Don't be satisfied with "Hobson's Choice." Make your selection through Star Want Ads.

THE LINCOLN STAR

Nebraska's Best Newspaper

CITY EDITION

TWENTIETH YEAR | LINCOLN, NEB.—TUESDAY, APRIL 4, 1922. | SIXTEEN PAGES | TWO CENTS

OIL OPERATOR SHOOTS SOLDIER

ARMY MAN IS KILLED

Lieutenant Colonel Paul Ward Beck, Prominent Aviator, Dead as Result of Shooting—Judge J. P. Day, Prominent Oklahoman Held.

SHOOTING COMES AS AFTERMATH OF PARTY

Home in Automobile—Beck Runs Into Dining Room Where Shooting Occurs, According to Story Given Police.

OKLAHOMA CITY, Okla., April 4.—A struggle, which ended with the blinding flash of a revolver and a choking cry of pain, brought death here today to Lieut. Col. Paul Ward Beck, commandant of the Post Field, Fort Sill, nationally known in army circles and prominent in society.

He was slain at the home of Jean P. Day, former state supreme court justice and prominent Oklahoma financier.

It was Judge Day's hand which held the weapon, but the shooting, according to a statement being investigated by police, was accidental. The weapon was discharged, it is said, as Day attempted to strike the army officer over the head, after he had found Mrs. Day struggling in Beck's embrace.

Judge Day had returned to his home, after taking a party of guests to their homes, following a card party, when the shooting occurred.

According to police Beck's death was caused by the shot, which Judge Day asserts was accidentally fired, and not from the other wounds upon the head. Beck, according to the story given the police, launched a blow first at Day. The two men then closed. Judge Day clubbing the army officer over the head with the revolver.

Bullet In Temple.

Lieut. Col. Beck was killed by a bullet in the temple. The scalp had been torn loose from the skull and powder burns showed that the weapon had been discharged close to the head. There was also a wound near the back of the head and a mark on the left cheek.

The body was found in the living room of the home. A great pool of blood was on the floor, where the army officer fell and where he died almost instantly.

Judge Day was taken into custody after police had been calld to the house following the shooting. No charge had been filed against him but he was allowed to remain in his home under guard of deputy sheriffs. His case will come under federal jurisdiction, it was stated.

The statement of just what occurred came from R. W. Dick, former warden of the state penitentiary and a close friend of the Day family.

It was authorized by Judge Day.

Found Wife Struggling.

According to Dick, Judge Day found his wife struggling in the arms of the army officer. He did not attempt to shoot him, but struck at him with the revolver which exploded.

The tragedy came as the aftermath of a card party held last night at the Day home. There were several guests, all close friends of the family. Lieut. Col Beck was among the party and was a guest at the Day home, having come here from the flying field at Fort Sill.

The party broke up at about 3 o'clock, and Judge Day offered to take the guests to their homes in his motor car.

He left Beck and Mrs. Day alone in the house, according to the statement.

When Day returned he stepped upon the porch and looking through the curtains saw his wife struggling in the embrace of Beck. He at once burst into the house rushed upstairs and secured his revolver. He then confronted Beck in the living room, where he was still struggling with Mrs. Day, and striking at Beck with the revolver held in his hand, according to Dick's statement, saw Beck fall as the revolver exploded.

Says Shot Accidental.

"I didn't mean to shoot him," was Day's statement. "He was attacking my wife and I struck him over the head with the gun. The shot was accidental."

Lieut. Col. Beck was one of the first four commissioned army officers of the United States flying corps. He had been in the flying service

(Continued On Page Twelve.)

Louisville Pays Loving Tribute To Marse Henry

LOUISVILLE, Ky., April 4.—Honor to Henry Watterson, dean of America' journalists and veteran editor of the Louisville Courier Journal, who died in Jacksonville, Fla., December 22, was rendered at his funeral services here today. The body arrived last night. It was met by a committee of citizens and taken to a mortuary chapel where it rested, banked high with floral offerings from persons and organizations in many parts of the United States until time for the funeral ceremony at the First Christian church.

A vault in Cave Hill cemetery, designed to resist corrosin for a thousand years, has been erected to receive Mr. Watterson's body.

Charge Husband With Murdering Wife On Beach

BALTIMORE, Md., April 4.—Edward T. Mercer, husband of Mrs. Ruth Mercer, whose disfigured body was found Sunday in the waters of Chesapeake Bay, at Ocean View, a summer resort near Norfolk, Va., was arrested here early today and is being held at police headquarters for the Ocean View authorities. A warrant charging him with the murder of his wife, has been sworn out, it is said.

BROSS REPORTS ON 1921 TAXES

Average Rate Per County, Excluding High Schools, 4.42 Mills Per Dollar.

General Levy Limited by Constitution to 3.5 Mills Without Vote of People.

A complete table showing the different tax levies made during 1921 by every county in the state and the purpose of each levy has been prepared under the direction of State Finance Secretary Bross and printed for the information of county officials and the general public.

The average rate of county tax last year, excluding levies for county high schools made in eleven counties, but including all other special taxes besides the regular taxes, was 4.42 mills on the dollar of actual valuation.

Under constitutional and statutory provisions, no more than 3 1-2 mills can be levied for general county purposes without submitting the question of a higher rate to a vote of the people. But special levies can be made, over and above the 3 1-2 mills for bonded indebtedness and interest, courthouse or jail construction, accrued floating indebtedness, emergency bridge work or county high schools.

Three Mills Maximum.

The county general fund tax rate ranged from .73 mill in Merrick county, as a minimum, to 3 mills in Arthur, Hooker and McPherson counties, as a maximum. York county with .75 mill and Nuckolls with .90 were next to Merrick county in holding down this levy.

For bridge construction and repairs, Kimball, Logan, Scotts Bluff and Wheeler counties got through with only .20 of a mill. Hooker levied .25 mill, while Banner, Box Butte, Clay and Thomas raised .30 mill. The largest levies under this head were, McPherson, 1.00 mills; Logan and Webster, 1.50, Dixon, Johnson, Knox and Sarpy, 1.10 each.

Clay and Cuming managed to get through with only .10 mill for roads. Douglas levied .15 mill for that purpose, while Buffalo and Lancaster spent .20 mill. These levies were very modest, compared with 1.70 mills in Arthur and McPherson, 1.25 in Kearney, and 1.20 in Sioux.

Other levies made by some counties within the 3 1-2 mills limit were for poor aid, county farm agents and demonstration work, mothers' pensions, soldiers' relief, and miscellaneous.

McPherson Highest.

Total county levies for all purposes, including regular and special taxes, were highest in these counties: McPherson, 9.90 mills; Arthur, 7.65, Custer, 7.19, Wheeler, 7.10, Hooker, 6.77; Chase, 6.62 1-2; Knox, 6.61.

The lowest county levies were: Otoe, 2.20; York, 2.41; Grant, 2.50; Nuckolls, 2.70; Kimball, 2.89, Lancaster, 2.85; Phelps, 2.90.

In counties under township organization the average county tax rate for all purposes except county high schools, was 4.62, as against 5.28 in counties governed by the commission system.

Monarchists Say Otto is King of Hungarians

BUDAPEST, April 4.—A legitimist proclamation, declaring that "with the death of Charles, Otto the second, is king of Hungary, although temporarily prevented from coronation," has been issued, signed by the nineteen aristocrats, headed by the Count Albert Apponyi.

Cardinal Czernoch, primate of Hungary, made the declaration today that in his opinion, Otto had become king.

Municipal council has adopted a resolution by Count Apponyi that the former emperor be buried in Budapest.

Protest Return of Smyrna to Turkey

ATHENS, April 4.—The Asia-Minor defense committee of Greece today addressed an appeal to President Harding protesting against the return of Smyrna to the Turkish nationalists.

Smyrna had originally been awarded to Greece in the treaty of Sevres. Then the Turco-Greek war broke out. Finally, in an effort to secure peace in the near east, the allied foreign ministers met at Paris and revised the Sevres treaty. Among the changes was the award of Smyrna to Turkey.

DWIGGINS TAKES WITNESS STAND IN OWN DEFENSE

Former Officer of Defunct American State Bank Describes Transactions.

Money Borrowed, He Says, to Acquire Stock for Sandlovich and Hendrick.

Dr. Frank P. Dwiggins, former president of the now defunct American State bank of Lincoln charged with aiding and abetting in borrowing $30,611.25 from the bank September 23, 1919, took the witness stand in his own defense Tuesday morning. A few minutes before, District Judge W. E. Stewart had overruled Dwiggins' motion to quash the indictment against him.

The two promissory notes upon which the prosecution is hinging its case against the ex-banker were introduced in evidence by the defense. They were dated September 19,1919. One was for $15,000 and the other for $15,61.25, signed by John W. Tulleys and Albert S. Sandlovich, former officers of the bank. Both notes read payable to C. E. Hendrick, whose name is rubbed stamped over the bank's name. The notes are also endorsed by Hendrick with ink. The prosecution will endeavor to prove that Hendrick's name and endorsement were written on the notes after they had been made payable to the American State bank.

Dr. Dwiggins testified he, D. D. Clark, Tulleys, Sandlovich and Hendrick had a conversation about the 8th or 10th of September, 1919, in which Tulleys, Sandlovich and Hendrick said they wanted to buy more stock in the bank. Dwiggins went to the City National bank and made arrangements with two of its officers to borrow $30,000 "and some hundreds" for Tulleys, Sandlovich and Hendrick, he said. The five of them were to get the controlling stock of the American State bank, it was testified. Dwiggins said he had no interest in the purchase of the stock.

Dwiggins said the loan from the City National bank was not received until in October, 1919. The arrangement which Dwiggins said he had made with the City National bank was to borrow $30,000 "and more," although but $21,000 was received, the reason being that he had made arrangements for Tulleys to borrow $4,000 from an Omaha bank, he testified. The balance of the money, $4,200, was borrowed from the American State bank by Sandlovich, it was said. The Omaha bank demanded payment of the $4,000 loan to Tulleys, which he paid by borrowing a like amount from the First State bank of Pleasant Dale, February 9, 1921, and paid June 13, 1921, it was testified.

Dr. Dwiggins said he was sick on September 23, 1919, the date the $15,000 and $15,611.25 notes signed by Tulleys and Sandlovich are alleged to have been received as assets of the bank. He said the first he learned that the two notes were in the bank was on October 16, 1919, and he immediately ordered them taken to the City National bank. The notes were to cover the loan arranged for from that bank. It was with this loan and the other money borrowed by Tulleys and Sandlovich as they expected to purchase additional stock in the bank it was said.

The county attorney questioned Dr. Dwiggins particularly with reference to the appearance of Hendrick's name on the notes. Dwiggins said he first learned that they were made payable to Hendricks on October 16, 1919. He said he did not know who stamped Hendrick's name on the notes or when Hendrick endorsed them. He said he had no hand in placing the two notes in the bank.

David D. Clark, former vice-president and cashier of the American State bank, was called to the witness stand by the prosecution. He said he and Dwiggins had a joint account in the bank for handling their mutual business affairs. On September 20, 1919 Clark said, their account was overdrawn $17,299, and on September 23 it had a balance of $10,282.75, built up by a deposit of $30,311.25, which was checked out by Dwiggins and Clark and paid out by the bank.

Farmer Posse Chases Bandits Who Loot Bank

(International News Service.)

SOUTH BEND, Ind., April 4.—The Eau Claire State bank, at Eau Claire, Mich., near here, was held up by one white and two negro bandits this forenoon. They escaped with $1,200 in cash.

A posses of farmers, quickly organized, gave pursuit and the bandits were headed off near Berrien Center, Mich., when their automobile stalled in the mud. Abandoning the car, the robbers dashed for a nearby woods. This wood was surrounded.

One of the bandits was shot and wounded.

The bandits coverd Homer Hess, president of the bank, and other employes with revolvers, scooped up the cash from the drawer and fled.

Later reports received here said that the bandits had been captured and were being taken to jail at Benton Harbor, Mich.

SOCIAL WELFARE DEMANDS ZONING

Ennis Tells of Benefits to Accrue to City From Its Adoptidn.

Says It Will Prove of Vast Economic Value to People of Lincoln.

There is a social factor in zoning and it also deals with problems that have a moral aspect, William D. Ennis, zoning expert, said in a talk at a meeting of the Social Service club at the Grand hotel at noon Tuesday.

"A zoning ordinance, in restricting the density of population and in imposing rational standards for the provision of light and air, will go a long way toward saving lives," Mr. Ennis said. "In a large New England city, a direct relation was discovered between the density of population and the tubercular death rate. The death rate from all causes was as low as nine per 1,000 per annum in the best wards and as high as twelve in the worst. If the bad wards had been as good as the good wards, 400 lives would have been saved per year.

"This is one of the social aspects of zoning. It is also an economic aspect. The estimated capitalized value of human life is about $8,000. The potential saving of 400 lives per year is economically worth three million dollars per year to that city.

"When we undertake to correct an evil of this sort on social or on economic grounds, we must recognize that the correction costs something. The tenement house laws of eastern states cost something, and even resulted in higher rents until builders learned how to build rationally under the laws. Lincoln has cheap lots not far from the industrial centers. Here the people should have all the light and air they can afford.

"A zoning ordinance in its origin and its application includes architectural, engineering, economic and the legal features.

"It was an old axiom of English law that every man's house was his castle. This is becoming less and less true as time goes on. A man cannot do what he pleases with his own property, except within limitations. Government has two ways of limiting control of private property. It has the right of eminent domain, which permits it to take such property for the designated purposes by paying just compensation. It has also what is called the police powers, which permits it to regulate the use of private property in the interest of public health, safety and welfare. By welfare there are to be understood the economic, social and even aesthetic considerations. The courts have decided that the exercise of police power by means of a zoning ordinance does not create an incumbrance upon the property and does not traverse any rights of private ownership. The attitude of the courts toward any particular part of the zoning ordinance will depend on the court's view as to what is a reasonable exercise of the police power. The exercise of that power is a recent thing in jurisprudence.

"One hundred years ago when the steam engine was first substituted for hand power, probably most people would have maintained that laws forbidding women and children to work more than twelve hours per day in factories were arbitrary and unwarranted interferences with the right of private contract. At a much more recent date many honest people thought that legislative determination of rates for a public utility was confiscatory and illegal. Gradually it has been agreed that legislation on all of these matters is not only the privilege but the duty of the state, and that it must exercise its power where public health, safety and welfare are promoted thereby. The general good takes precedence of vested rights, and human rights are beginning to be placed above property rights.

"The battle is not wholly won because adverse decisions are occasionally encountered. In a recent case in a nearby city, where a building was proposed to occupy a greater percentage of the lot than the zoning ordinance permitted, the court said, 'This will . . . greatly depreciate the value of the property of those neighbors but . . . this will be a damage without legal injury.

"In another decision, rendered in New Jersey a few weeks ago, it was ruled that a municipality had no right to prohibit two family houses from being erected within its limits. The court suggested that a stipulation for larger yards and open spaces about a two family house might be permissible. The municipality in question could have, therefore, virtually excluded two family houses by imposing bulk limitations far more drastic than those in now existing ordinance. In general practice the bulk limitations of two -amily houses are more lenient than those of one family houses.

"Zoning practice and zoning law will develop continuously and there has been a record of steady accomplishment. Zoning in Lincoln will control garages both public and private, will prevent the extension of industrial blights, will stop the practice of storing materials on vacant lots in residence districts, will check business intrusions where business is not needed or wanted, will provide the apartment house with a suitable location where it will not be an eyesore to its neighbors and will forever exclude the most dangerous and objectionable type of industries.

"This is all in the direction of social welfare and it scarcely seems too much to say that the economic side of it is relatively incidental."

OPERATORS ARE SPLIT

Several Independent Producers Indicate Willingness to Grant Nineteen Demands of Miners If They Will Go Back to Work.

SCALE COMMITTEE TO CONSIDER OFFER

Acceptance of the Proposal, Hailed as Break in Ranks of Owners, May Result in Separate Contracts and Return of Men to Mines.

(Associated Press.)

NEW YORK, April 4.—Strike leaders announced here today that the anthracite miners' general scale committee would meet in New York tomorrow to act on the reported offer of several independent producers to grant the strikers' nineteen wage demands immediately if they would return to work.

Acceptance of the offers, hailed by union men as the "first breaks in the ranks of the operators," may result in the negotiation of separate contracts and re-opening of the mines affected, according to district presidents of the United Mine Workers' international union.

Some of the forty delegates to the three district unions composing the policy committee arrived here today.

C. J. Golden, president of District No. 9 at Shamokin, said that at least one anthracite mine in the United States is operating regardless of the strike. It is the mine of the Philadelphia and Reading Coal company at Locust Gap, Pa., where for three months thirty men have been digging frantically in search of a miner, Stanley Zuliski, who disappeared under an avalanche of hard coal early in January.

Continue Rescue Work.

Knowledge of the violation of the suspension order became general when Mr. Golden, before the wage negotiations committee asked the joint consent of miners and operators to continue the rescue work while the strike is in progress.

Nine hundred tons of anthracite have been removed from the scene of the collapse of shaft wall in the effort to uncover ZZuliski's body, Mr. Golden estimated. If the work goes on, he said, shipments of coal removed in the rescue work would continue at the rate of about twenty tons a day.

Union leaders here today elaborated on the United Mine Workers' program for nationalization of the

(Continued On Page Twelve.)

SWEENEY IS HELD IN MINNEAPOLIS

Arrest Made on Information Furnished by Girl, Says Telegram.

Greer Goes to Bring Back Man Said to Be Wanted at Crete.

State Sheriff Gus Hyers Tuesday morning received a telegram from Chief A. C. Jensen, of Minneapolis, informing him that the police there had in custody Charles Sweeney, wanted in Nebraska on a charge of burglary. According to the state sheriff, Sweeney is alleged to be implicated in the robbery of a Crete store recently, and Sheriff H. A. Greer of Wilber left Tuesday morning for Minneapolis to bring Sweeney back, after Mr. Hyers notified him of the arrest.

The telegram to Mr Hyers, from Minneapolis follows: "We have in custody Charles Sweeney wanted in your state for burglary, with Bill Linquist. Got information from Bill's sister whom you released last Tuesday. She was found here with Sweeney. If you want this man, wire at once. A. C. Jensen superintendent of police."

According to the state sheriff, Bill's sister" is Hilda Linquist who was held for investigation in the Lincoln city jail, until last Thursday, following her arrest Sunday before that, at Crete.

Act to Enforce The Law Without Resort to Masks

DALLAS, Tex., April 4.—A "law and order" mass meeting has been called for tonight by leaders of a movement discountenancing "river bottom courtrooms" and "candestine applications of the lash." General M. M. Crane, chairman, said the movement was an outgrowth of floggings here.

"We realize," he said, "that an intolerable situation has arisen, and we are going to form ourselves into a strongly organized body to enforce the laws of the state, the country and the city.

"And we will wear no masks to do it."

BOARD IN FAVOR OF ELECTION ON NEW BOND ISSUE

Lefler to Make Survey of Need for Additional Schools in City.

Estimate $1,800,000 to $3,000,000 Needed for Building Program.

A special city election this spring to vote on a bond issue to carry on the school building program received favorable consideration by the board of education Tuesday morning, but no action was taken. Superintendent Lefler was requested to make a thorough survey of the need for additional school buildings and present definite recommendations for the continuation of the building program. This will furnish a basis of estimating the amount of the next bond issue and will enable the board to say definitely what the fund would be used for.

Discussion of the problems that would be involved in a bond issue loomed large at the meeting of the board Tuesday which was taken up mostly with discussion of general plans and policies. According to statute the board of education has to sell bonds with the understanding that it can retire them at its own option after three years and in not more than thirty years. If the legislature would pass a law allowing the board of education to fix the period of the bonds it could sell bonds for a long period and the city would profit financially, members of the board estimate. If the bond issue were voted this year and such a law were passed next year, could the bonds voted in 1922 but not sold till after the law went into effect be sold under its provisions? Could the legislature pass a law permitting the board to refund the bonds of this issue without bringing the matter before the people again. These are a few of the problems which would have to be legally decided that arose in the discussion of the proposed bond issue.

Individual estimates of the most urgent building needs would place the bond issue all the way from approximately $1,800,000 to $3,000,000. In determining the amount to ask for, two things will be considered, the building needs and the amount the city would be willing to vote.

Park District Wants New School.

Adolph Lebsock of Park district appeared before the board of education to present the need of the Park school for a new building. He said that he was in favor of junior high schools and he wanted the board to spend money first where it is needed worst, but he wanted to be sure that they realize the condition of the Park school which, according o Superintendent Lefler is in the most congested condition of all the elementary schools.

A committee in charge of purchasing roofing and flooring for the new Elliott, Lakeview, Belmont and Whittier Junior high school buildings recommended Trinidad asphalt roofing. The committee was given power to act.

The old problem of ventilating was rehashed with the result that an engineer will be employed to check the ventilating systems and see that they are regulated correctly. The board again split on the question of

(Continued On Page Twelve.)

Wires Going Under Ground at Pawnee

(Special to The Star.)

PAWNEE CITY, Neb., April 4.—Work started today on the job of placing all telephone wires which stretch through the first paving district underground. This will leave no poles or wires whatever in the business section nor in that portion of the residence district which is being paved. The large cable which will carry the wires through the business section will hold more than five hundred wires.

Work on the new pavement is progressing swiftly. Fourteen teams and twice as many men are busy moving dirt, and six blocks of curbing is now in. The concrete for the actual pavement will be laid soon.

Kearney Holds Two Special Elections

(Special to The Star.)

KEARNEY, Neb., April 4.—Kearney voters will get a workout Tuesday and Wednesday, two special elections being in order. Tuesday they are to express their sentiment regarding the issuance of intersectional paving bonds in the sum of $50,000 and $20,000 in storm sewer extension bonds. It is believed both will carry. Wednesday they vote on the form of city government, a certain faction favoring return to the councilman form. For the past six years the commission form has been in power.

Two Steamers Crash Off Canal Entrance

PANAMA CITY, April 4.—The steamships West Hemrod and Woolsum was in collision today just off the Atlantic entrance to the Panama canal. The West Hemrod was approaching the canal and the Woolsum was leaving it. Neither vessel carried a special pilot. The extent of the damage has not been ascertained, but it is expected that the Woolsum will have to go into dry dock.

THE WEATHER.

LINCOLN, Neb., April 4.—Forecast for tonight and Wednesday:

For Lincoln and Vicinity: Mostly cloudy tonight and Wednesday; possibly with showers; not much change in temperature.

For Nebraska: Cloudy tonight and Wednesday; possibly showers south east portion; colder Wednesday west portion.

The temperatures:

7 a. m.	48	11 a. m.	51
8 a. m.	48	12 noon	53
9 a. m.	48	1 p. m.	54
10 a. m.	50	2 p. m.	54

Wind velocity at 12:30 p. m. today, 10 miles per hour.

Weather throughout the state at 7 a. m. today, cloudy.

Highest temperature a year ago today, was 79, lowest, 60.

	Dry Bulb	Wet Bulb	Rel Hum
7:00 A. M.	48	48	90
12:30 P. M.	62	50	58

SUN AND MOON

Sun rises, 6:05 a. m.
Sun sets, 6:55 p. m.
Moon rises, 11:06 a. m.
Moon sets, 12:52 a. m.

MOVE TO END STRIKE

House Labor Committee Steps Into Breach in Effort to Stop Nation Wide Walk Out of Coal Miners.

WASHINGTON, April 4.—The house labor committee this afternoon stepped into the breach between the coal operators and the United mine workers of America in an effort to end the nationwide strike which went into effect on April 1.

Telegrams were ordered dispatched to operators in the central competitive field, representing approximately three-fourths of the coal production of the nation, asking them to meet officials of the miners' union for the purpose of negotiating a new wage agreement and ending the strike.

ROTARIANS FOR BUYING GROUNDS

Endorse Zehrung's Proposal That City Make Park of Country Club Stretch.

Passes Resolution Urging Tract Be Made Part of Playground System.

The Lincoln Rotary club at its weekly luncheon, held Tuesday at the Lincoln hotel unanimously went on record as approving the proposal that the city purchase the old country club grounds, to be used for a city park, as suggested by Mayor Zehrung and adopted a resolution to that effect.

There were 176 members and guests at the luncheon which was characterized with all the pep that has made Rotarians known the world over. After the luncheon the various guests were introduced, to be followed by a number of short talks.

Harry Carpenter spoke on the problem of the ex-service men saying that between November 1, and March 20 there had, to his knowledge been no unemployed veteran of the late war in Lincoln. He said that Lincoln had done a great deal for her ex-service men, by giving them an opportunity through the winter months to earn something.

W. T. Irons told the members of the Kiwanian drive for $2,000 for the camp fire girls which is to be held Friday morning, and asked all Rotarians to support it.

Club's Resolution

The resolution enclosing the country club grounds purchase for a city park, was presented by E. L. Chase, and follows:

Whereas, believing the city of Lincoln, commensurate with its age, size and importance, has not acquired a sufficient amount of land to be used for park, and playground purposes and

Whereas; The city now has an opportunity of acquiring the sixty-five acres of land comprising what is known as the old Country club grounds at Seventh and Washington streets, therefore

Be It Resolved, That the Lincoln Rotary club favors the city of Lincoln acquiring control of said Country club grounds by purchase or otherwise, together with other lands contiguous to the city to become a part of the public park and playground system of Lincoln.

The resolution was unanimously passed by the club, and several other members made talks in favor of this move.

The remainder of the time was given over to a report by J. W. Searson of the district Rotarian convention, which was held at Sioux Falls S. D., last month.

Japan and Chita Reach Agreement

TOKIO, April 4.—Despite clashes between the red forces of the Chita republic and Japanese troops in Siberia in which eighty reds were killed the conference at Darien has reopened and advices received here today indicate a complete agreement has been reached between Japan and the far east republic.

This agreement is reported under consideration at the foreign office here now.

J. A. OLLIS SUCCUMBS

Veteran Nebraska Legislator and Former President of the State Fair Board Dies of Pneumonia Which Followed Attack of Influenza.

WAS APPRAISER FOR FEDERAL LAND BANK

Took Prominent Part in Lawmaking, Being Best Known as Author of Stock Yards Regulation Act — Long Record of Public Service.

J. A. Ollis, veteran Nebraska legislator, former president of the state fair board and during the past five years an appraiser of lands for the federal land bank at Omaha, died at 1 o'clock Tuesday morning in the university medical hospital in that city, where he had been a patient for the last two weeks. His death was due to pneumonia and heart trouble induced by an attack of influenza which occurred at Centerville, Ia., which he was there on an appraisal tour during the early part of March.

The remains will be taken to Ord, the old home of Mr. Ollis, for interment. Funeral services are to be held there Friday afternoon. Mr. Ollis was a member of the Pres-

J. A. OLLIS.

byterian church, and the pastor of that denomination will conduct the exercises. Officers and members of the state fair board will attend them.

Active In State Affairs.

A resident of Nebraska for thirty-nine years, Mr. Ollis took a prominent part in the state's affairs and in the making of its laws. He is best known as the author of the

(Continued On Page Twelve.)

CITY TO PAY FOR DEATH OF SCOTT

Kennedy Awards Probation Officer's Widow $5,250 Compensation.

Officer Was Killed in Performance of His Duty.

For the death of James E. Scott, Omaha probation officer who was shot and killed in the performance of his duty last February, the city of Omaha must pay his mother, aged 65, the sum of $5,250 in weekly installments of $15 each, together with $150 or funeral expenses. An order to that effect has been issued by State Compensation Commissioner Kennedy.

Pat Hayes of Auburn gets $15 a week for sixty-nine and a half weeks, plus hospital and medical expense. While working for the Standard Oil company he fell off a step-ladder, landing on a concrete floor, and lost two-thirds of the use of his right foot from the injury received.

An allowance of $15 per week, from June 10, last, until disability ends, has been made to Paul Laubsch, a laborer at Norfolk, against C. C. Eckel, build ngcontractor, and his surety. To this 50 per cent penalty has been added for withholding payment. Laubsch is ordered to submit to surgical treatment which the insurance company will pay for.

Hold Up Bank Messenger and Make Getaway

ST. LOUIS, April 4.—Four men boarded a street car and held up Harold Kaemmerer, 17-year-old messenger for the Watertown bank. They escaped with money and negotiable papers totalling $7,200. About thirty passengers were on the car.

NewspaperARCHIVE®

Coming Events

Arbutus club meets Wednesday afternoon home of Mrs. W. G. Bassett, 1522 F street. Mrs. F. Belle Douglas assisting hostess.

Lincoln chapter, order of DeMolay will hold a public installation Tuesday evening, at 7:30. All parents and friends of DeMolay are cordially invited to attend. Election of junior deacon will precede the installation.

Capital City Court No. 23. Tribe of Ben Hur will meet in Walsh hall, 141 South Twelfth street this evening at 8 o'clock. There will be a short business meeting after which there will be a musical program, followed by refreshments and cards. Reception to C. E. Wilkinson who organized Court No. 23.

Esther kensington will meet Wednesday afternoon at 2:30 'clock at the home of Mrs. J. G. Abker, 1415 Sumner street.

G. T. A. T. Card club will entertain at a party for members and husbands at the home of Mrs. Geer, 540 North Fourteenth street, on the evening of April 12.

Central Prayer group meets Wednesday morning at 10 o'clock at the home of Mrs. Larry King, 2035 K street.

Marriage Licenses

L. Z. Crall, Lincoln............23
Frieda G. Siert, Lincoln...........20

RIALTO
MON., TUES., WED.
Honor, a man's or a woman's, which is the greater?
Anita Stewart
In Her Latest Success
"A Question of Honor"
"A RAG DOLL ROMANCE." Replete with Smiles and Laughs.
NEWS—TOPICS—TRAVEL
"SHIP O' DREAMS"
Guy King and Merle Munson. Soloists.
RIALTO SYMPHONY PLAYERS.
SHOWS START AT 2:30, 7:00, 9.00
Mat. 20c. Night 35c. Chil. 10c.

LIBERTY
MON., TUES., WED.
A Big Song, Fun and Music Festival
KALALUHIS HAWAIIANS
A Sextette of Native Entertainers.
VARIETY FOUR
"Nifty Songs In a Nitty Way."
CLIFF BLANCHARD
Original Songs and Chatter.
JENNIER BROS.
Amazing Artists.
AUSTIN & COLE
"Moments Musical."
"ONE HORSE TOWN"
Continuous Laughter.
"WITH STANLEY IN AFRICA."
International News Weekly.
BABICH AND THE ORCHESTRA
Shows Start at — 2:30, 7:00, 9:00
Mats. 20c. Night 40c. Gal. 15c.

LYRIC
ALL THIS WEEK
A Romance stamped with the purple seal of luxury and life.
GLORIA SWANSON
In her latest and greatest
"HER HUSBANDS TRADEMARK
A Gorgeous Paramount Picture
"SPOOKS"
A Riot of Laughter
ADDED ATTRACTION
"ONE FLEETING HOUR"
DOROTHY DOYLE and GEORGE WUNDERLICH Soloists.
LYRIC CONCERT ORCHESTRA
Shows Start at — 1, 3, 5, 7, 9. Mats. 30c. Night 50c. Chil. 10c.

Colonial ALL THIS WEEK
Sights Unforgettable
THE MISTESS OF THE WORLD
Chapter One and Two
"THE DRAGON'S CLAW"
"THE RACE FOR LIFE"
A Paramount Super Production.
Shows Start at — 1, 3, 5, 7, 9. Mats. 15c. Night 25c. Chil. 10c.

Here in Lincoln

Roberts, Undertaking.—Adv.

R. O. Hodgman, undertaker.—Adv.

Plant Yule's evergreens now.—Adv.

Huddleston Auto Tops, 221 No. 14. --Adv.

Say it with flowers. Frey & Frey. Adv.

Dr. Meier, Dentist, 407 Sec. Mut. —Adv.

Splain & Schnell, undertakers and ambulance service. B6507.—Adv.

Long hauls our specialty. Motor Service Transfer Co., B3737.—Adv.

Ford cars sold on easy payments. F. R. Hussong, 18th and O.—Adv.

Very special, 25 per cent discount on Weed and Rid-O skid chains. Auto Arcade. 10th and N.—Adv.

Almost $40,000 to be distributed in interest July 1. Deposit now get interest from April 1. First Savings Bank, 10th & O Sts.—Adv.

Everybody can enjoy wireless music, speeches and reports. Get your orders in early. The Lincoln Wireless Supply.—Adv.

Parked Too Near Hydrant.—S. Zolot and D. Z. Marx, were both fined $1 and costs each, in police court on Tuesday morning on, charges of parking too near a fire hydrant.

Buy Mary Jane dresses, aprons breakfast suits, petticoats and night garments, direct from factory at factory prices, Mary Jane Garment Co., New home, 1423 O St.—Adv.

State Deputies Make Arrest.—Emil Ebert, 443 B street, was arrested Monday evening by Deptuy State Sheriffs Schmitt, Vogel and Hanning. No charges have been filed against Ebert.

Fined On Traffic Charge.—C. M. Stewart, 1828 South Eleventh street was fined $1 and costs, in police court Tuesday morning, on a charge of driving a motor vehicle on the wrong side of the street.

Kinkaid Refiles for Congress. The secretary of state has received Congressman M. P. Kinkaid's personal filing as a candidate on the republican ticket to succeed himself in the Sixth district.

Spring is the time for Moth. Don't take chances with your valuable furs; store them with us we insure them against moth, fire and burglary for a very small charge; we also do cleaning, repairing or remodelling at special low summer prices now. Lincoln Hide & Fur Co., 1010 Q St. - Adv.

Decree To Husband.—Lewis E. McBride has been granted a decree of divorce from Claire M. McBride by District Judge W. M. Morning. The parties were married in July, 1916, and McBride alleged his wife left him four months later.

Building Material Rates Down—Rates on carloads of gravel, sand and gravel from Louisville, Weeping Water and Nehawka to Lincoln will be reduced May 1 from eighty cents per ton to seventy cents, according to advices received by the chamber of commerce traffic bureau from the Missouri Pacific.

Endorses Publicity of Taxes—A letter has been sent by State Tax Commissioner Osborne to the chairmen of forty-five county boards in Nebraska, asking them to co-operate with the farm bureau organization in making lists of personal assessments and posting them up in each precinct.

Petition For Appointment.—Clarence L. Skinner, brother and only heir to the estate of the late Elmer E. Skinner, eighteen years old, has filed a petition in county court here for appointment of himself as administrator of his brother's estate. The estate consists of 640 acres of land in Cherry county, valued at $5,000, and $2,000 in personal property.

Progress on Capitol Trackage The laying of the "merry-go-round" track to circle the site of the new state capitol has been carried ahead to a point east of the old building. Trolley poles and wires are being erected so that carloads of ties and rails can be hauled farther into the grounds to complete the trackage.

Thunderclap—The Great Racing Play
Orpheum
22c Tax 3c
Starting Today Shows 1, 3, 5, 7, 9.
22c Tax 3c

WILLIAM FOX presents
THUNDERCLAP
The Greatest Race Track Drama Ever Staged
Scenario by PAUL H. SLOANE Directed by RICHARD STANTON
IT'S THE BIG THRILL
Then for Good Measure We Add
"HOLD THE LINE"
A Fast and Furiously Funny Football Farce.
22c Tax 3c BARGAIN PRICES 22c Tax 3c
Thunderclap—The Great Racing Play

Some of the children in the neighborhood are getting their first knowledge of how railroads are built, from watching the operations. So far, no serious accidents have occurred since the dynamiting of tree stumps ceased.

Given Chance to Leave.—Rosa Johnson, colored, who was found guilty of vagrancy a few days ago by District Judge E. J. Clements, in the trial of her appeal to the district court from the $50 fine imposed upon her in police court, was told Monday by Judge Clements that he would suspend sentence if she would pay the costs of the district court prosecution and leave Lincoln, or if she does not comply with this within ten days, during which time she is to remain in police custody, she will receive sentence. Arrangements are being made to pay the costs and to comply with the judge's order to leave.

Would Turn Down Claim.—Commissioner C. W. Bryan recommended to the city council Monday afternoon that the claim of Charles A. Hudson for $15, salary which he says is due him as municipal coal yard master, be not allowed. Mr. Hudson, in a communication to the council some time ago, said that when he left the service of the city there was an agreement with Mr. Bryan that his salary should end on a certain date, and that his final pay check was $15 short. The claim was referred to Mr. Bryan. The municipal coal yard head told the council Monday that he terminated Mr. Hudson's employment and that there was no agreement of any kind.

Deaths

Funeral services for John Seedlund were held at 2 p. m., Tuesday at the Lutheran church at Valarapiso. Neb. Rev. Gramlund of Ceresco, conducted the services. Interment was made at Valparaiso.

Funeral services for Mary C. Veulemans were held at 9 a. m. Tuesday at the St. Francis de Sales church. Rev. Father Cassimer conducted the services. The body was taken to Tipton, Mo., for interment.

Funeral services for Cornelius Cassen were held at 10 a. m., Tuesday at the Catholic church at Cortland, Neb. Interment was made in the Cortland cemetery.

Mrs. Mary E. Bowen, 84 years, died at 10 a. m., Monday at Superior, Neb. She is survived by three sons and two daughters: M. W. Bowen, Muscatine, Ia.; Rev. E. G. Bowen, pastor of the M. E. church at Superior, and O. R. Bowen, instructor at the Wayne state normal; Mrs. W. E. Scott of California and Mrs. L. M. Zimmerman, of University Place. The body will be brought to Lincoln Wednesday afternoon. Mrs. Bowen lived here for a number of years. Funeral services will be held at 2 p. m., Thursday at Morey's funeral home. Rev. J. H. Clemens will conduct the services. Interment will be made in Wyuka cemetery.

Personals.

Mrs. E. W. McCorkle returned home Sunday after spending five months in the southern part of Kansas with Mr. McCorkle.

Word has been received from Mr. and Mrs. Charles A. Hargreaves of San Dego, Cal., of the birth on Mar. 25 of a son, who has been named Charles De Grass. Mr. Hargreaves was formerly of Lincoln and is the son of Mrs. Harriett Hargreaves of this city.

Henry E. Brown, undertaker.—Adv.

Building Permits

Jessie J. Glass, 3129 Holdrege street, garage, $150.

E. H. Anderson, 4009 Randolph street, residence, $3,000.

F. H. Knowlton, 2901 Starr street, remodeling residence, $200.

Gertrude B. Dunn, 222 North Eighteenth street, garage, $125.

W. A. Kalkes, 701 Elmwood avenue, residence, $4,000.

David Schrrelberr, 618 F street, residence, $3,550.

Mrs. Anna H. Miller, 418 South Seventeenth street, garage and sleeping porch, $400.

Births

Mr. and Mrs. Vonley M. Wilson, 2025 K street, a boy.

Mr. and Mrs. Homer Brown, 3230 S street, a girl.

Mr. and Mrs. Sam Schuchman, 1916 N street, a girl.

Mr. and Mrs. Andrew Sherman, 921 Garfield street, a boy.

Mr. and Mrs. Gorver C. Robertson, 1947 South Sixteenth street, a girl.

BRAN BREAD (WITH YEAST).

2 cups Kellogg's Bran.
1 cup boiling water.
1 tablespoon shortening (any preferred kind).
1-3 cup molasses.
1 yeast cake soaked in 1-3 cup lukewarm water.
4 cups flour.

Pour boiling water over bran and let stand one half hour; add shortening (melted) molasses, salt, yeast, and flour, Beat well, let rise, turn into buttered bread pans, let rise again and bake one hour.

Why Not Dance at
EAGLE TONIGHT
or any Tuesday this summer
"THE NORSEMEN" Play It
Admission $1.00—Tax included

Southern Rag-a-Jazz Band
DANCE
Lindell Party House
Tuesday Night
Admission $1.00 Plus Tax.

SAYS BUILDERS MUST CLEAN UP

Hoover Demands Industry Purge Itself of Small Minority in Ranks.

(Associated Press.)

CHICAGO, April 4.—The practices of a small minority in the construction industry are unendurable and must be cleaned up if business and commerce desires protection "from the invasion of regulatory hands of the government," said Herbert Hoover, secretary of commerce, in addressing the fifth annual meeting of the National Federation of Construction Industries.

The secretary said that during the past ten months the department of commerce has given intense study to the situation in the construction industry and he made the comment: "This situation must be cleaned up!"

Conclusions reached by the department Mr. Hoover summarized as follows:

"That the industry needs clearing and the decent men in the industry must organize to do it.

"That the great indirect wastes which are beyond the control of any individual man or concern, must be eliminated by associated action and that to accomplish these ends there is needed a cleaner organization of the trades, not the destruction of the trades organization.

"In the matter of business and labor practices of the minority," Mr. Hoover said, "I need not recite the repeated exposures in all directions that have sickened the house the past twelve months. There are other things that have not yet been exposed. x x x

"Let us take a single material—lumber. Several leading manufacturers inform me that the time has come when we must have a guarantee against short deliveries and fraudulent alterations of qualities. The product of the honest miller must reach the consumers as the manufacturer wishes his product to reach the consumer. Also he must have protection from the crooked competitors."

AGED AMES MAN BURNS TO DEATH

Samuel Hakethorn's Clothing Catches Fire While He Lights Pipe.

(Special to The Star.)

FREMONT, Neb., April 4.—While lighting his pipe last evening Samuel Hakethorn, 80, of Ames, set his coat afire. He did not notice it at first, and a few minutes later was enveloped in flames. He was so badly burned that he died five hours later.

Mrs. William Middaugh of Ames is a daughter.

Hakethorn farmed near Ames for many years.

Osborne Reminds Assessors Bank Stocks Taxable

Shares of bank stock are not intangible property, under the law of Nebraska, and must be assessed to the corporations at their actual value as tangible holdings, State Tax Commissioner Osborne is reminding all county and precinct assessors in a circular sent out from his office.

He also instructs them once more not to permit any deduction fom bank, trust company or investment company assessments on account of real estate mortgages or United States bonds owned by them.

Where deduction is made for real estate or other tangible property separately assessed, the amount of deduction is to be the value of such property as listed for taxation, and not its claimed value otherwise.

Tax Commissioner Osborne says the present law is more definite and specific in these matters than the old statute was, and that the duty rests upon each assessor to see that the law is carried out.

STEAMED BRAN PUDDING.

Three tablespoons beef suet or any preferred fat.
½ cup molases.
½ cup milk.
1 egg.
1 cup flour.
1 teaspoon salt.
1½ teaspoon soda.
1 cup Kellogg's Bran.
1 cup dates, stoned and cut fine.

Melt suet and mix with molasses, milk and egg well beaten. Sift flour, salt and soda together. Add 1 cup Kellogg's Bran and combine wet and dry ingredients. Stir into the batter 1 cup dates stoned and cut up fine, turn into buttered cups, having cups half full. Steam 1 hour. If steamed in one large mould, three hours cooking is required. Serve with hard sauce, r lemon sauce.

EGGLESS BRAN MUFFINS.

1-4 cup brown sugar.
1-4 cup lard.
3-4 cup sweet milk.
1 dessert spoon black molasses.
½ teaspoon salt.
1½ cups Kellogg's bran.
1 cup flour.
3 teaspoons baking powder.

Cream sugar and lard, add molasses, salt and milk. Then bran and flour, sifting baking powder in flour first. Bake in gem tins in quick oven. This recipe makes 1 dozen gems.

BRAN MUFFINS.

1-4 cup sugar.
Shortening size of an egg.
Cream shortening and sugar together; add to this—
1 egg.
1 cup sour milk (or sweet milk).
1 cup Kellogg's Bran.
1 1-4 cups flour.
1 level teaspon sode (or 3 teaspoons Baking Pwder if sweet milk is used).
Pinch of salt.
Mix Well.
This will make one dozen muffins.

Yellow Cab
B-3323
YELLOW CAB CO., Inc.

Social and Personal.

PHONE B6724

SOCIAL CALENDAR.

Events Tonight.

Fifty Fifty club dance at the Rosewilde.

Jokonus club meets for 7 o'clock dinner with Mr. and Mrs. Harry Schmitz, 1528 O street.

La Joie de Vie business meeting at 7:30 o'clock, home of Miss Myra McGraw, 1023 Washington street. Miss Lila Fraide, assisting hostess.

Miss Mildred Pegler and Miss Mildred Johns post-nuptial party at the Brown Betty in honor of Mrs. Clare Davis.

Events Wednesday Afternoon.

Wednesday Lunchen club meets at the Brown Betty for 1 o'clock luncheon.

Mercredi club meets with Mrs. C. S. Swenzel, 2100 Ryons street.

Otte Bridge club meets at the home of Mr. E. L. Seeley, 1741 Pepper avenue.

Jolly Twelve club meets at the home of Mrs. Bert Powell, 2234 Ryons street.

Delta Delta Delta alliance meets at the home of Miss Anna Vore, 64 South Thirtieth street. Mrs. Roy Pickford and Miss Edna Gund, assisting hostesses.

Winodausis club meets at the home of Mrs. Harold Cordner, Fifty-sixth and M streets.

CLUB CALENDAR.

Tonight.

The Lincoln Business Women's League will hold a cabinet meeting in the league rooms at 7 o'clock.

Wednesday.

Dramatic Art department of the Lincoln Woman's club will meet at 2:30 in Faculty hall. All members are urged to be present and each one who does not have a part in the play is asked to have a reading prepared.

Capitol Union of the W. C. T. U. will meet with Mrs. Fred McAtee, 837 North Twenty-sixth street at 2:30, Mrs. Josephine Graham will lead the meeting.

"Happy Venture" and business women's league, Miss Mary L. Jeffrey, Hostess.

"Washington Girls." club, east room of business women's league, Miss Lyda Hafer, hostess.

DE VILMAR STUDENTS IN SCENES FROM OPERA.

Madame de Vilmar presented her students in scenes from opera last evening at the Temple theater. The entire lower floor and the greater part of the balcony was filled with an appreciative and enthusiastic audience Scenes from five well known operas, in cluding "Carmen," "Sapho," "Faust," Trovatore" and "Madame Butterfly," were given with appropriate scenery and costumes. Particularly lovely was the Japanese setin which Madame de Vilmar herin which Madame de Vilmaar herself appeared in the part of Butterfly and Carl Schaefer as Pinkerton, the American naval officer.

Miss Ferne Oman, who under Madame de Vilmar's instruction, was graduated two years ago from the fine arts department of the university, did some very good work in the Sapho aria and also displayed dramatic ability in the Trovatore scene. She leaves in a few days for Chicago to join the Ralph Dunbar Opera company. Her sister, Miss Frances Oman, also a former pupil of Madame de Vilmar, is already there to start work with the same company.

The soloists last evening were the Misses Callie Wood, Dorothy Smith, Sarah Saunders, Dollie Densberger, Ferne Oman, Esther Cook, Ralph Bowers, L. H. Pauley and Carl Schaefer.

Wilbur Chenoweth as the accompanist gave splendid support during the entire program.

The program was as follows:

"Carmen" ....Bizet
a. Trio—
Frasquita ....Miss Callie Wood
Mercedes........Miss Dorothy Smith
Carmen ....Miss Sarah Saunders
b. Solo—
Micaela......Miss Dollie Densberger
c. Solo—
Escamillo.........Mr. Ralph Bowers
And the Class.
Aria—"Sapho" ....Gounod
Miss Ferne Oman.
Faust ....Gounod
Valentine...........Mr. L. H. Pauley
Siebel.........Miss Sarah Saunders
Trovatore ....Verdi
Azucena...........Miss Ferne Oman
Manrico........Mr. Carl L. Schaefer
And the Class.
Estudiantina ....Lacom
The Yound Ladies of the Class.
Madame Butterfly...........Puccini
Butterfly..Madame Laura de Vilmar
Pinkerton........Mr. Carl L. Scaefer
Suzuki............Miss Esther Cook
And the Class.
Art of Expression..................
The Young Ladies of the Class.
Land of Hope and Glory......Elgar
The Entire Class.

SORORITIES ANNOUNCE MID-SEMESTER PLEDGES.

The following pledges to university sororities have been announced following the mid-semester pledge day held preceding spring vacation:

Achoth, Florence Seacoy, Sioux City.

Alpha Chi Omega—Genevieve Watts, Ruth Schwann, Sterling, Colo.

Alpha Delta Phi—Pearl Madsen, Lincoln.

Alpha Phi—Margaret Cox, Lead, S. D.

Alpha Xi Delta—Christine Kyan, Newman Grove; Thelma Sexton, Lincoln.

Gamma Phi Beta—Norma Heine, Lincoln.

Kappa Delta—Louise Carpenter, Appleton, Wis.

Phi Mu—Margaret McMillan, Isable Campbell, Lincoln; Louise Miller, Havelock.

TO GIVE RECEPTION FOR CLUB OFFICERS.

A reception for out-going and incoming officers of the Lincoln Woman's club will be held Thursday afternoon of this week between the hours of 3 and 5 o'clock at the home of Mrs. Eli Shire on Sheridan bolevard. The arrangements are in charge of Mrs. H. O. Ferguson. The appointments will be in yellow and the Easter motif will be used in the decorations of the tea table. Mrs. M. E. Vance and Mrs. W. M. Morning will pour the first hour and for the second hour their places will be taken by Mrs. Addison E. Sheldon and Mrs. Eli Shire. All members are invited.

MR. AND MRS. WILSON ENTERTAIN AT PARTY.

Mr. and Mrs. S. A. Wilson, 2791 Randolph street, were host and hostess at an informal party Saturday evening. The guests numbered twelve. The early part of the evening was devoted to cards and high scores were made by Mrs. A. G. Grant and W. Thergrimson. Mrs. Victor Coulter won the consolation prize. The latter part of the evening dancing was enjoyed. The Easter motif was carried out in the appointments of the luncheon which was served at midnight.

CORRECT POSTURE AN ART, SHE SAYS

Miss Walz in an attractive pose.

The age-old idea that to rest the hands on the hips is very bad form has been attacked by Miss Walz, who says that correct posture is an art. With feet, body and hands well posed she believes that even the hands-on-hips posture is rather attractive.

MISS CHANG IS SPEAKER AT UNIVERSITY TEA.

A tea for all University of Nebraska girls was given this afternoon between 4 and 5 at Ellen Smith hall. The speaker was Miss Shu Sham Chang, Chinese student, who spoke on a subject closely allied to the work of the Y. W. C. A. in China. This special vesper service launched the campaign for the Grace Coppock Memorial fund.

Miss Chang has had some experience in speaking before American audiences but this was her first attempt to talk without the aid of an interpreter. She is a typical Chinese girl, although she has ideals and aims that are very unlike most Chinese girls. Her father is a well educated man and ranks very high in his village. His ideas are very advanced and he has encouraged his daughter in every way possible to secure an education.

GIVE A DINNER FOR BRIDAL COUPLE.

Mr. and Mrs. Myron Wheeler will entertain at dinner this evening at 7 o'clock in honor of Miss Aileen Lefler and their nephew, Wallace Herrick, whose marriage takes place tomorrow evening. The guests who will number twelve, will include the members of the two families.

MRS. J. C. NELSON LUNCHEON HOSTESS.

Mrs. J. C. Nelson entertained at a prettily appointed luncheon today at 1 o'clock at the Brown Betty. A low bowl of pink sweetpeas graced the center of the tble where covers were laid for twelve. The details of the decorations were in pink and green and the little favors were suggestive of Easter. A theatre party followed the luncheon.

MRS. TRESTER IS HEAD OF MATINEE MUSICALE.

Mrs. Lewis H. Trester was elected president of the Matinee Musicale at the annual election of officers held Monday afternoon at the Temple theatre. The officers who will serve with Mrs. Trester during the coming year are Mrs. J. W. Winger, vice president; Miss Jude Deyo recording secretary; Mrs. L. E. Mumford, corresponding secretary; Mrs. E. H. Barbour, treasurer, Miss Dorothy Raymond, librarian, and Mrs. R. O. Hummel, audtior.

The program yesterday afternoon was particularly beautiful and artistic. The soloists were Mrs. F. O. Schlegel and Lillian Helms Polley. Mrs. Schlegel sang a group of six songs of which the first three were from the classics and the last three from the compositions of the modern composers. Mrs. Schlegel's lovely contralto voice was heard to advantage in the complete group through especially enjoyable were Brahms' "Sapphic Ode" and Speaks' "Morning" which she sang exquisitely. No less beautiful were Glen's "Morning" and Curran's "Life." Edith Burlingim Ross was the accompanist for Mrs. Schlegel and by her efficient work added to the attractiveness of the program.

Mrs. Polley's songs were all from the works of the modern American composers whose compositions are comparing more than favorably with the works of the composers of all countries. "Her Love Song" by Mary Turner Salter, which is one of the very few love songs for women was beautifully sung by Mrs. Polley. A. Walter Kramer's "Song Without Words" which is truly a song without words is a charming furturistic coloratura work and was very new to a Lincoln audience. The interpretation of this unusual composition is left entirely to the intelligence and ability of the singer. Mrs. Polley's interpretation was lovely and satisfying in every way leaving nothing to be desired. The two Richard Hagerman numbers, "The Cunnin Little Thing" and "At the Well" were charming and were greatly enjoyed. Marguerite Klinker was the accompanist and did splendidly in the difficult accompaniment work.

The program closed with a lovely Mendelsshon trio played by Edith Burlingim Ross, piano; Mrs. August Molzer, violin, and Lillian Eiche, violincello.

The program was as follows:

Schummann—The Lotus Flower.
Schumann—Dedication.
Brahms—Sapphic Ode.
Speaks—Morning.
Glen—Twilight.
Curran—Life.
Mrs. F. O. Schlegel, Edith Burlingim Ross, accompanist.
Mary Turner Salter—Her Love Song.
A. Walter Kramer—Song without Words.
John Alden Carpenter—To a Young Gentleman (Poems from National Odes of China, collected by Confucius, B. C. 551-479.)
Dwight Fiske—The Bird.
Richard Hagerman—The Cunnin' Little Thing; At the Well. (Words by Tagore.)
Lillian Helms Polley, Marguerite Klinger, accompanist.
Mendelsshon—Trio, D minor, Op 49. Andanta con moto tranquillo, Molto allegro el agitato.
Edith Burlingim Ross, piano.
Mrs. August Molzer, violin.
Lillian Eiche, violincello.

Wedding & Party invitations printed and engraved. George Bros.—Adv.

LEMON SAUCE.

Mix 3 heaping teaspoons f cornstarch with 1 cup sugar. Stir in 2 cups boiling water. Cook about 8 minutes, stirring constantly. Add juice and grated rind of 1 lemon and 1 tablespoon butter. If too thick, add more water and butter.

QUICK BRAN BREAD.

Mix 1 cup Bran, 1 1-4 cups flour, 2 teaspoons baking powder, 1 teaspoon salt together. Add 3-4 cups milk or water, 1-4 cup molasses and one well beaten egg. Thoroughly beat and pour into a buttered bread pan. Bake in a moderate oven one and one half hours.

STAR TAXI
B-3399
25c PER MILE

We Want to Dye
Your Garments Excellent Work.
Public Cleaners
1514 O. B4456.

Green Gables
THE DR BENJ F BAILEY SANATORIUM
LINCOLN—NEBRASKA
A request will bring to you an illustrated pamphlet telling you of the work and the facilities for the work

57
To suit every taste
FOUR kinds—all good—all oven-baked—all ready to eat—
Heinz Baked Beans with Pork and Tomato Sauce
Heinz Baked Pork and Beans without Tomato Sauce (Boston Style)
Heinz Baked Beans in Tomato Sauce without meat (Vegetarian)
Heinz Baked Red Kidney Beans
HEINZ OVEN BAKED BEANS

Wedding Invitations and Announcements
We are now featuring the authentic modes of the moment in engraved stationery for all social functions.
In addition to announcements and invitations, the Spring Bride will need visiting cards, stationery and correspondence cards. We will be pleased to assist in making a proper selection.
GEORGE BROS.
Printers Stationers Engravers
Phone B1313, B3400 1213 N Street

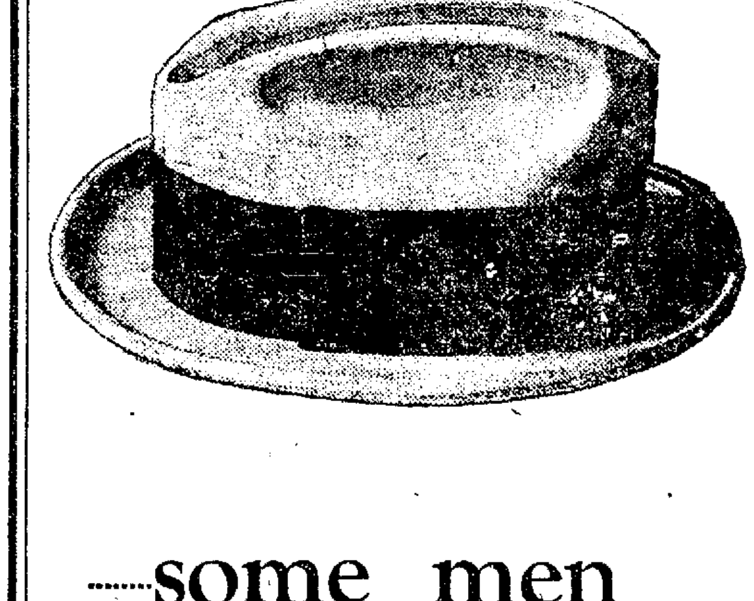
—some men look upon hats as one of the trifles of dress
We look upon them as the high spots in the spectacle of style.
The only trifling thing about ours is the price.
$3 to $5
New Spring Caps $1.50 to $3.00
Armstrong CLOTHING CO.
Home of Hart Schaffner & Marx Clothes

Liberty
TAKE THE CHILDREN
THUR.—FRI.—SAT.
SUPREME NOVELTY OF THE SEASON
ENGAGED AT ENORMOUS EXPENSE.
STERNAD'S MIDGETS
CONGRESS OF TINY MEN AND WOMEN
14 LILLIPUTIANS, ELEPHANTS, PONIES, DOGS—22 PEOPLE

DANCE at the Garden Every Nite
—The Garden now has the largest attendance in the history of the Garden. The best place in the city to dance—a different orchestra every nite.
Kane's to nite, the Northwall Jazzland 7-piece Wednesday nite.
THE GARDEN

NEWSPAPERARCHIVE® NEWSPAPERARCHIVE®

M'CUMBER FACES HARD FIGHT TO HOLD HIS SEAT

North Dakota Senator Fears Nonpartisan Vote in Election Next Fall.

Candidacy of Former Senator Gronna Said to Have Support of League.

(Special to The Star.)

WASHINGTON, April 4.—Senator Porter J. McCumber of North Dakota, chairman of the powerful finance committee of the United States senate, faces one of the hardest fights for re-election that will be fought out at the polls next November for seats in the upper house of congress. Even Senator McCumber himself admits it.

The North Dakota senator, who is serving his twenty-fourth consecutive year in the senate, confided that he is disturbed over the trend events have taken back home by the injection of a third element of opposition in the person of Lynn J. Frazier, nonpartisan leaguer, recently ousted from the governorship after a close vote on a recall election.

Political analysis generally predicted that McCumber's chances were none too roseate before, when it appeared that he would be opposed for the nomination by former Senator Gronna. Gronna is known to be a strong man in the state and was reported to have had the endorsement of the nonpartisan league.

Third Party Menace.

The advent of the nonpartisan league in the campaign with its own candidate, one might be led to believe, would damage Gronna's primary candidacy more than McCumber's, but the finance committee chairman does not look at it that way. "I would have been much better satisfied and I would have felt much safer if they had left the third element out of it," McCumber said.

McCumber doesn't care the snap of his finger for Townley, he says. He declares that Townley's getting out of the state and out of the nonpartisan league doesn't make the slightest change in things. Townley was never much of a power in North Dakota, he indicated, especially in the last few years. McCumber seems to believe that Frazier and those of Townley's co-partners who are left can do at least as much with the people of North Dakota who are minded toward the league as Townley could himself.

McCumber is supposed to be a member of the farm bloc, but he has never attended any of its meetings. When he was elected chairman of the finance committee, probably the strongest position in the senate, after the death of the late Senator Boies Penrose a few months ago, he was at the same time heralded as the first "agricultural" chairman of the committee and as entirely unsatisfactory to the farm bloc. The highest authority in the bloc at the time informed The Star's correspondent that McCumber would not be tolerated as chairman of the committee, even though the whole raft of senate precedent, which is supposed to be strong and unbreakable as Gibraltar, had to be overturned to put some one else in the position. There was a definite secret movement at the time to brace the preponderance of seniority rights in the senate and push a farm bloc member in McCumber's place.

Movement Dies Out.

But this movement died in secrecy, undoubtedly because the bloc was not strong enough to accomplish the huge task and McCumber was heralded, without opposition from the bloc leaders, as the first western "agricultural" chairman of the finance committee.

There are those, however, who cannot forget McCumber's stand in the new tax bill of last winter which repealed the excess profits taxes and cut down the surtaxes on the larger incomes and who persist in believing that McCumber served too long as an understudy to Penrose to be progressive or "farm-bloc-ish."

In spite of the fact that President Harding declared the other day that he will not take part in the campaigns of any of the senators for re-election, it is generally conceded that every ounce of energy the administration has in reserve will be brought to bear on the North Dakota primary situation in favor of McCumber.

Should McCumber fail of re-election, the chairmanship of the finance committee would fall to Senator Reed Smoot of Utah, apostle of the sales tax agitation in the senate. Smoot does not have to face re-election until 1926.

COIN DOT IS NEW IN SWEATER WORLD

Just when one thinks the sweater has offered every possible variation it is capable of a designer brings forth this model of white silk with huge coin dots of black and a black tuxedo collar, cuffs and belt.

Music Notes

Harold Hurlbut recently received an interesting letter from Jean de Reszke, written the week of the "grand maitre's" seventy-second birthday, recalling to the American tenor's mind M. de Rezky's seventy-first birthday, on which occasion the famous veteran sang in a phenomenal manner excerpts from many of his great roles—Lohengrin, Walther, Romeo, Faust, Vasco. In this recent letter he states that he is busier than ever and in splendid physical condition. M. de Reszke rejoices in a system of vocal technic that keeps the voice ever young, and at the age of seventy-two his own singing—when he occasionally illustrates phrases for his pupils—is still virile and rich, without any trace of tremolo, absolutely true to pitch, his ringing top tone still unimpaired by the hand of time.

Announcement by the American Conservatory of the master classes of Josef Lhevinne, William S. Brady, George H. Gartlan, Jacques Gordon and Wilhelm Middelschulte, to be held this coming summer, has attracted much attention among professional musicians and advanced students all over this country.

It has only been during the last few years that the possibilities of summer master classes conducted by the foremost teachers of the world have been fully realized and developed. The advanced student and teacher can now obtain the privilege of further perfecting himself in his art by joining one of these master classes during the summer months. An artist like Lhevinne is unable to find the time to do any teaching during the winter season, as he is booked solidly through the season for concert tours. Similarly, many of those who desire to have the opportunity of studying with him, the professional musician and music teacher who are busy with their classes during the school year, are able to study only during the summer and are only too glad to take advantage of the summer master class to obtain new inspiration, new ideas and additional prestige in their work.

This summer will mark Josef Lhevinne's third season at the conservatory, and judging from past seasons, it should prove another overwhelming success. Lhevinne is one of the few great virtuosos who are great pedagogues as well. For years his studio in Berlin attracted the greatest talents from all over Europe and America. Always having been a tremendous student himself, Lhevinne is able to impart to his pupils a wealth of the invaluable results of his years of experience and also the principles and traditions of his own instructors, principally the great Rubinstein. Mr. Lhevinne's ideas on technic are especially interesting, including such expressions as "Finding the bottom of the keys," "Balance of muscles," "Value of firm fingers," etc.—Musical Courier.

Once Schumann Heink was resting in her section of one of Mr. Pullman's rolling hotels when the porter approached and asked if he might bring a young man to her who had composed some songs: "They ain't 'jazz' or nothing good like that, but they sure is sad stuff, lady."

Those who know the woman will understand that the mention of a composer, a young one and probably struggling and ambitious, intrigued her immediately. The genial Heink smile and her invitation to bring him immediately was encouraging. "Yassum, yassum, heah he am."

And there he was—a diffident youngster, almost a boy, with a roll of manuscript. For an hour she lilted over the songs: praised some, passed over others and kept one to be her own. That one was destined to bring fame to the composer and become one more laurel in the fame of the great artist.

"If I Forget" was the title, and month after month Mme. Schumann Heink has sung and resung it for repeated encores. It is quaintly beautiful and appealing. The sentiment of words and music insinuates its romatic pathos without a cloying element, and the harmonization is full without elaboration. It is one of those heart songs that are destined to live —popular yet real music.

Paul Swan, a Nebraska boy, who ranks at the very top of his profession, was one of the biggest hits of all the dancers who appeared last season in Paris according to the Paris correspondent of the Musical Courier. He appeared at the Potiniere in a varied program including Greek, Hindu, Egyptian and modern dances. The Paris press calls him the personification of grace, rhythm and beauty. Miss Alexianne, a charming and beautiful young woman, is Swan's partner.

Concerning other dancers in Paris the Musical Courier publishes the following:

The public of Paris, like that of Petrograd when it was called St. Petersburg, was always a great admirer of the art of the dance, and the world's greatest dancers are flocking here, where they are always sure of a public that is willing to pay to see them dance. The Swedish ballet has just finished a most successful season at the Theatre des Champs Elysees; the Opera is announcing the forthcoming production of "The Sleeping Princess," by Diaghileff's Russian Ballet, that just closed at the Alhambra in London. Alexandra Balachova and her graceful partner, Victor Smolzoff, with a company of Russian Imperial dancers are rehearsing for a production at the Opera; Clotilde Sakharoff and her partner, Alexandra Sakharoff, are giving a series of highly artistic matinees at the Theatre Mogador; and three of the favorite pupils of Isadora Duncan are announced for a series of performances to be given at the Theatre des Champs Elysees in April.

And speaking of dancing, Paris is in the throes of the wildest "jazz" and, of course, most of the "jazz" bands or orchestras are made up of foreigners, with American (especially negroes) in preponderance. Now a real danger threatens these "jazz" bands, that is the discovery of an ancient French law that forbids more than ten per cent of any musical organization being of foreign nationality. Emile Massard, a municipal councilor of the city of Paris, told his colleagues at a meeting last Wednesday, February 15, that American, Hungarian and Hawaiian musicians are driving French musicians out of jobs and that the old law should be applied in their favor.

Scarcely a day passes without mention being made of fresh fields of usefulness for music in general and phonographs in particular.

From London comes the news that a dentist has installed a phonograph in his office to divert his patients' minds from the terrors of teeth-pulling. Surely there is no more healing or diverting panacea for pain

Dr. Emil Sargent of the Parish Faculty of Medicine has hit upon the plan of having talking machine records made of the heart-beats of those suffering from heart disorders. A complete record of the case is also noted on the record. Permission has been given to install these records in hospital clinics.

A corset manufacturer of New York City has put music to work in his office. There were many telephones in his office. They all sounded alike. He had bells of different pitch on each 'phone. Now when they all ring at once the sound is like a well-tuned chime and each employee is able to distinguished his own 'phone from all the others.

Speaking recently at a luncheon of the assistants to the principals, New York public schools, at the Waldorf, Henry Morgenthau, former ambassador to Turkey, said that on teachers more than any one else depends the future of America.

"Europe," Mr. Morgenthau said, "for years has been sending her most enterprising and alert peoples to America and the results show it. Today New York instead of some European capital is the music centre of the world. We do not have to send our students to Europe to learn art or music."

When you write a Star Want Ad don't use useless words, but say enough to clearly and concisely express just the idea that you wish to convey.

Every style attraction included in this extra value group of

suits at $45

SPORT STYLE SUITS — SILK-LINED SUITS

Kuppenheimer models and Others

WHEN we make so strong an effort to present an outstanding suit value as we have in this $45 group we naturally make an equally strong effort to see that it includes everything in variety that is in style or public demand. We base value on desirability as well as economy. Hence these $45 suits embrace sport styles, close fitting models, conservative styles, silk lined coats and all the popular weaves and patterns.

Special Value Worsted Gaberdine Spring Coat at $25

Dunlap Hats for Easter
and present spring wear—the newest spring styles in new colors such as Dawn, French Gray, Sand—also regular shades—$7.

Tweed Caps—New pattern ideas and shapes in tan, black and grey shades at $2.50.

Union Suits
in Spring weights of fine white lisle in Vassar and Superior makes, closed crotch models. A splendid values at $2.50.

Boys' Vacation Week Specials

Boys' Two Pants Suits of best wearing, all wool fabrics and tailored for utmost endurance. Real sport styles with belts, pleats and yokes in tasty tweeds, cassimeres and serges. A very exceptional value at $12.50

Notaseme Guaranteed Stockings
Think of it! Children's Stockings guaranteed to give satisfactory wear and not to fade or shrink.
A new pair if they disappoint you.
Sizes 6 to 7½, 6 pairs $2.40.
Sizes 8 to 9½, 6 pairs $2.70
Sizes 10 to 11½, 6 pairs $3.00

Kaynee Fadeless Blouses
Be sure you buy waists that are best quality—not only are these fadeless, but they are full cut and will not shrink, $1.00.

Boy Scout Outfitters
We have at all times the most complete Boy Scout stock in Lincoln.

MAGEE'S
—the house of Kuppenheimer good clothes

CITY AND COUNTRY MOVING
FIREPROOF STORAGE

245 North 10th Street, Lincoln, Neb.

LUMBER FOR GARAGES
Don't fail to see us about that new garage.
Dierks-Drumm Lumber Co.
3th. and N. B3304.

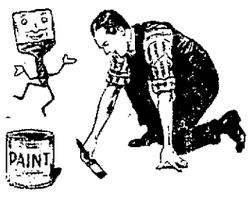

When You Paint

You naturally want a paint that will give you the best results at a minimum cost.
These essentials are combined in Bradley & Vrooman Guaranteed Paints

Western Glass and Paint Company
Retail store for your convenience, 1507 O Street.

There is constant danger in an oily skin

A skin that is too oily is easily infected by dust and dirt. Use this treatment to overcome excessive oiliness:
With warm water work up a heavy lather of Woodbury's Facial Soap in your hands. Apply it to your face and rub it into the pores thoroughly—always with an upward and outward motion. Rinse with warm water, then with cold. If possible rub your face for thirty seconds with a piece of ice.

Begin this treatment tonight. Within a week or ten days you will notice a marked improvement. The Andrew Jergens Company.

(Copyright 1922, by The Andrew Jergens Co.

TO SERVE HUMANITY BETTER
Castle, Roper & Matthews
MORTICIANS

Remember the CAMP FIRE GIRLS with a generous contribution to their budget.

Fashion has a penchant for CAPES

AND the capes themselves have many ways of attracting you. First by their good looks and universal becomingness—then by their service and utility. So easily slipped on and off and suitable for all occasions.

25.00 to 150.00

The materials are those rich, soft, luxurious ones such as—
Shawsheen Orlando, Poiret Twill Gerona, Samara, Normandie, Pandora and Tricotine.

These are usually full silk lined with fine qualities of silk in harmonizing and contrasting colors. The dowager, the matron, the miss all show preference for these beautiful garments. Sometimes embroidered, more often plain. Some models elaborated with fringes.

BEAUTIFUL COATS FOR DRESSY OCCASIONS of materials similar to those found in the capes.

SALE of 36in. Taffeta
SPECIAL PRICE YARD 1.29
TAFFETA is very much in demand for street and evening wear. This low price includes colors for all occasions. Pink, navy, Marine, dark brown, tomato, light blue, white, silver.
—Third Floor.

If you are—let's say, over thirty
—haven't you had uneasy moments when you've wondered just what the years are doing to your figure. Hasn't your best beloved mankind expressed a word of warning? Or perhaps a dear enemy smiled superciliously? 'Tis time then to become interested in the really wonderful TYPE CORSETRY that Gossard artistry offers.
GOSSARD Front Lacing CORSET
we will assume full responsibility for your complete satisfaction. Our expert service protects you against regrettable buying mistakes.
—Second Floor.

STAMPED UNBLEACHED MUSLIN BED SETS
4.50
SPREAD and BOLSTER
stamped for attractive embroidery. For full size bed.
ART NEEDLE WORK—
FOURTH FLOOR.

—fine colored LINENS for tailored frocks
AMONG the smartest frocks this late spring and summer will be those of colored linen. Mostly the simple tailored sports styles. Sometimes combined with voile, organdy and tissue ginghams.
—the colors include—
Rose, tan, coral, blue orchid, tangerine, leather, lime, peach, American Beauty, Nile, leaf green, salmon and pink May we show you?
—Third Floor.

The daintiness of the Handmade Blouses will attract you
EVERY STITCH MADE BY HAND
WOMEN who appreciate the niceties of dress turn instinctively to these charming blouses of—
voile, dimity and batiste
Every seam, every tuck, every bit of embroidery or hemstitching is painstakingly done by hand. Some have frill fronts falling in graceful cascades; some have small ruffles hemstitched, some have elaborate patterns and some quite simple, developed thru hemstitching and drawn work.

High Necks with turnover collars:
Low Necks with smart roll collars:
Round Necks—with college girl collars.
Some are slip-over blouses, some button in the back—but most of them are regulation blouse styles.
WE FEATURE those priced 3.50, 3.90, 5.00, 6.00
—others price up to 18.50
—Second Floor.

THIS SALE CONTINUES IN FULL FORCE
MEN'S Factory Damaged OXFORDS
5.50 pair

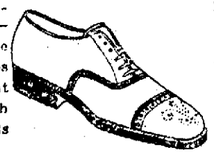

YOU know the high quality of BOSTONIAN SHOES—these oxfords have only slight damages in manufacture that will not interfere with service. Some oxfords from regular stock.
You will find—
MOSTLY TAN CALF OXFORDS—light and dark colors and broad easy lasts.
—BROWN KANGAROO Oxfords.
—PATENT Oxfords.
—BLACK KID Oxfords.
ALL SIZES from 5 to 12 and all widths.
MEN'S STORE—MAIN FLOOR.

Miller & Paine

NEWSPAPER ARCHIVE®

MARGOT REALLY LIKES AMERICA

Twits Audience About Some Things But Does Admire the Country.

(Associated Press.)

NEW YORK, April 4.—More than thousand fashionable New Yorkers, who crowded the grand ball room of the Waldorf Astoria last night to hear Margot Asquith's final verdict on America and Americans were surprised to find that after all, she thought America a fine country and Americans as a whole mighty nice folk.

The noted Briton—wife of a former prime minister and author of one of the frankest series of pen pictures of eminent Britishers that country has ever had—poked a little fun at American "culture chasers" and dollar chasers; twitted them a bit about prohibition laws that do not prohibit, and spoke a bit of her mind about messy factories and out door bill boards that clutter up American scenery.

But she ended with a fervid tribute to America—to America's great president; her fine government; her vital, generous citizenry—and urged the nurturing of stronger bonds between the two nations.

The Margot that bade New York farewell last night was a different Margot from the one who made her bow before a critical, growingly hostile audience upon her arrival for a whirlwind lecture tour, January 13.

Then she seemed to sense an atmosphere of unfriendliness. Last night she radiated confidence of her reception and smiled brightly as she criticised in acknowledgement of the applause that greeted her appearance.

Miss Rising is Elected Editor of the "Coyote"

The annual election of editors and business managers of student publications at Nebraska Wesleyan proceeded quietly Monday. Miss Gladys Rising of Yuma, Colo., received the majority vote for editor of the "Coyote," which is the student annual. Miss Rising is a member of the Sophomore class and an Orophilian. Chester Anderson of University Place was the only one on the ticket for business manager of the same publication. He is a junior and a member of the Phi Beta fraternity.

William Parkinson was elected editor of the student weekly, the "Wesleyan." He lives in University Place and is a member of the Delta Omega Phi. Mr. Parkinson was recently chosen as one of the all star debating team at Wesleyan. Jesse George of Chester, Neb., and a member of the Theta Phi Sigma fraternity was the lucky man on the ticket as candidate for business manager of the "Wesleyan."

Members of the athletic board for the ensuing college year were also elected. The winning candidates were Fred Andrews of University Place and Bryan Harrell who are members of Phi Beta, and Earl Raitt of Columbus who is a Theta Phi Sigma man.

Old Homestead Becomes Memorial To John Burroughs

ROXBURY, N. Y., April 4.—The homestead farm in the Catskills, where John Burroughs was born, lived and is buried, has become a national memorial to him in a simple ceremony attended by several hundred of those who knew or admired the naturalist.

Trudging up the snow-covered mountainside came villagers from all along the valley and others from various parts of the state. They assembled around the rustic fence that guards the last resting place of the naturalist and the "boyhood rock" that is his tombstone. Poems by Burroughs, by his friend, Walt Whitman and others who wrote of nature's wonders, were read.

Then his grand children, Ursula and John Burroughs, unveiled a bronze memorial tablet imbedded in the "boyhood rock." the tablet, the work of C. S. Paulo of New York, is a bas relief copy of that sculptor's "summit of the years," picturing the naturalist seated upon the "boyhood rock" and looking into the distance, one hand shading his eyes.

Circus Elephant Has Anniversary; Is 106 Years Old

COLUMBUS, April 4.—Tillie, a huge circus elephant, Monday celebrated her 106th birthday by being the guest of honor at a birthday party held for her in the state house yard. The party was attended by state and city officials.

Tillie took part in the festivities and ate her plate and cup and saucer and even the key to the city (made of bread) presented to her by Mayo-Thomas. Professor Alonzo Tulle of the law department of Ohio State university, presented the pachyderm with an honorary law degree on behalf of the law alumni of Collmbus. The diploma was made of molasses.

Tillie trumpeted once and showed her appreciated by devouring this token of esteem. A birthday cake two by four feet and containing 106 candles, featured Tillie's table.

Y. M. C. A. Cabinet Officers Chosen

Announcement has bee mmade of the new officers who will preside over the Y. M. C. A. cabinet of the University of Nebraska next semester. Those successful in the election were: President, Clarence Dunham; vice president, Welch Pogue, and secretary, William G. Alstadt.

The new officers will begin at once in outlining the work of the Y. M. C. A. for the next year. A number of the cabinet men who are at present in charge of the committees are leaving school this year and the selection of fourteen cabinet men will be made soon.

RESINOL
Soothing and Healing
For Baby's Tender Skin

When a Girl Marries

by Ann Lisle

© KING FEATURE SYNDICATE INC.

CHAPTER 607.

On the morning after Carlotta and I dined with Tony I started for my office at about the same hour when I usually am contemplating getting out of bed. I raced out of the house without breakfast, stopping only long enough to leave a message with Bertha:

"Please tell Miss Sturges that I have some important matters to straighten out at my office and want to be at Mr. Harrison's office at the normal opening time." I explained.. "She'll understand when you say that I have to meet—the visitor."

"Yes, Mrs. Harrison. But don't you think you might stop long enough to let me get a cup of coffee ready for you?" protested Bertha. "You shouldn't go without a bit of nourishment."

"I'll stop at a cafeteria." I insisted, hurrying away from my faithful maid's attentions.

As I bolted a cup of scalding coffee and crumpled a roll in a little restaurant near my office I realized that my haste had been due in part to a wish to avoid Carlotta. Our evening with Tony had disappointed me. I felt that it must have hurt her bitterly. Just when I hoped the most for Carlotta Tony had shown that he classes the girl, who loves him with me—as a good friend. Since Tony didn't react to Carlotta's splendid thoughtfulness and loyalty to me in offering to open her home to Rose Cordova I wonder if he has it in his restrained, inhibited nature to care for the girl who longs to have him care for her as she cares for him.

I couldn't bear the thought of facing Carlotta—of hearing her discuss my problems and her constructive ideas about helping me solve them when I'm helpless where she's concerned.

This was the reason I ran away from Carlotta as well as to my work.

"I'd been at my desk a full hour before Miss May arrived, and I was ready to turn over to her my first copy of the Yelda Compaign. To this I added instructions about the messages she was to send Carl Booth at Haldanes and Mr. Lacy at the Star.

"I like this work!" cried Miss May. "It, seems so much more responsible to be dealing with human beings instead of with ledgers and letters all day long. Please don't think I'm complaining, for I love working for you. But this seems such real—work."

"I'm glad to hear you say it," I replied. "If you want responsibility I'll be delighted to unload it on you. Both Mr. Lacy and Mr. Booth understand my ideas and have worthwhile ones of their own. And they are very trustworthy. I'll let you deal with them and perhaps they'll help you on to the point where you can handle all the detail of placing copy and making contracts with the papers and magazines. Who knows?"

"And Mrs. Harrison," broke in Miss May shyly, "Please promote me to assistant, if I deserve it—but don't change my salary. I have aplenty. I don't need any more than you're paying me now."

"I can't pile responsibility and work on your shoulders without paying you"——I began.

"If I want you shouud, can't you?" urged Miss May? "Can't you let me help you build? I'd be so proud to. I'd only feel as if I was robbing the business if you paid me more. I'd want to put it right back—Oh! I have the very notion—Mrs. Harrison, if I dare say it."

"Of course you dare," I smiled.

"Well, then, if you'd be willing to give me a tiny bit of stock—just the tiniest—so I could think I really had a place in the world. I'd sort of feel I was making splendid provision for my old age."

"Stock in the A. L. Harrison Company isn't worth much as yet," I laughed. "But as soon as ever I can I'll transfer a little block of it to you, to put it very formidably. And some day—who knows? You may really have money enough to roll around in a limousine and take life easy."

"I guess I'd be bored doing that," replied Miss May. If I didn't have work I'd find time hanging heavy on my hands. All I want is to be sure I'm not going to end up in any Old Ladies' home."

I turned and faced the fine, loyal soul with a lump in my throat.

"And yet you offered me your savings when you thought the business was headed for the rocks," I jerked out. "You're a partner worth having."

Then I bustled over and grabbed my hat, hurrying to the door with a show of brisk hasts which effectively shut off any protests from the splendid little woman. On the threshold I turned, calling back over my shoulder.

"I'll be at Mr. Harrison's office if any one wants me. In the meantime you're in charge."

When I arrived at Jim's office I stopped at the door with a joyful reflection that I'd been able to serve someone adyhow. Even if I can't get happiness for Carlotta, to whom I long so to see happiness come. I've given a lonely old soul peace of mind and the feeling that she counts in the world. So it was in a "conquering hero" frame of mind that I opened the door and flashed Oliver a cheery greeting. Then I burst into the inner office with a feeling I've heard described as "sitting on top of the world."

But the very first thing that occurred jostled me off. Rosa Cordova was perched in Jim's chair. Mabel stood in front of one of the windows looking off across the city. Her broad shoulders drooped noticeably. Her crisp white waist actually had an air of dejection.

"The starch is all gone out of Mabel," I found myself reflecting.

Then Rose Cordova's voice crisped out at me. Its slurring accent of coquetry in invisation was gone. Instead she was brisk and vital—completely self-contained.

"Hello, White Lilac," she said "I am the early bird—me. Already I go over the accounts for the past month. And you lie abed like the Fairy Princess Sleepy-Head."

Something within me stirred to cold rage. So Jim had told all his per names for me to this outsider. And she—with deliberation and malice—was misquoting them at will.

Then Mabel turned and sent me a glance which switched my mind in one moment from my personal feelings to the greater problem could sense. Something cold and hostile seemed to be brooding over the office. There was no mistaking it. Mabel's steady eyes were wavering, hurt, questioning.

They asked something of me.

(To Be Continued.

BEAUTY OF "MAGAZINE COVER" GIRL IS ENDANGERED BY AUTO ACCIDENT

Ethel M. Johnson.

Music Notes

The American Academy of Dramatic Arts gave a first performance of "The Stranger," by Cora Maynard, March 3 in the Lyceum theater. It is well worked out, interspersed with humor and fine dramatic moments. The story hinges on the influence the Stranger has in kindling the ideals of a young man who lost them just after the war, and awakening in him a desire to do and be. The Stranger never personally appears in the play, but his influence is decidedly felt in the form of a light, which creates a thrilling atmospheric moment: the Stranger is the Christ-spirit.

The participants made the whole performance most interesting to a well filled house, and their acting was duly appreciated by well earned applause the cast included Gerald Lundegard, as Arthur Deering; Elaine Polak, as Jennie; Agnes Grant, as Mrs. Deering; William H. Van, as Keith Deering; Janet Short, as Crystabel Kirkland; Sara Agnes Farrar, as Mildred Pennington; Joseph McEnnery as Wilbur Pennington; Irene Horner , as Clara Barnes; Alfred Alexandre, as Hobart Barnes; Mary Emma Coultrie, as Mrs. Pennington; Ernest Woodward as Mr. Pennington, John McGovern, as Enrico, and Jack Morrison, as Little Tommie.

"The Stranger" is a play worthy of repetition, not only for a message that it contains, but the optimistic note that sounds through the whole production.

On her recent visit to Pine Bluff, Ark., Lenora Sparkes, at the invitation of H. C. Couch, president of the Pine Bluff company, consented to sing a number of songs for broadcasting, and during the program the radio station elected by the company was in touch with other stations as far east as Washington and as far west as the Rockies.

Myra Hess appeared with the Young People's Symphony society before an audience of 8,000 people in San Francisco, playing the Grieg concerto under the direction of Alfred Hertz. She is enjoying her travels in California and, in writing to her manager, Annie Friedberg, says: "My room looks like a flower garden. People here are just as nice to me as in the east and I feel quite at home. I love this wonderful country. My first audience in San Francisco was over 8,000 the largest I have ever played for in this country."

Florence Easton, whose record as a music festival artist is a lengthly one, has been engaged by the Syracuse Music Festival association to appear in that city, May 10 on a gala program. Miss Easton will sing three arias with orchestral accompaniment and the "Inflammatus" from Rossini's "Stabat Mater." On May 26 the Metropilitan Opera soprano will sing at the Ann Arbor, Mich., music festival.

Ruth Kemper, the violinist, has been filling a number of concert engagements recently. February 26 she played the Wieniawski polonaise in A with the Waldorf-Astoria orchestra, Joseph Knecht, conductor. Miss Kemper teaches one day each week at the Brooklyn Music school settlement, and on March 1 a program was presented to members of the faculty and she was one of the artists to appear. The following evening the violinist gave a recital with Yvonne de Trevelle, soprano, at the Horace Mann auditorium of Columbia university .

Hair brushes should be washed at least once a week in ammonia and water.

Specialize if you'd succeed

THE L. B. C. GENT SAYS
—the one who specializes in Business Principles is bound to succeed.
Enter the New Class Beginning April 24
Catalog Free
Accredited by Nat'l. Ass'n. of Accredited Commercial Schools.
LINCOLN BUSINESS COLLEGE
L. B. C. Bldg. 14 & P
Lincoln, Neb.

What about Your Roof?
If you are about to re-shingle your house, or to buy a roof covering for your new home, it will be to your advantage to consider
Rex Strip Shingles
Asphalt Slate Surfaced
WHITEBREAST LUMBER AND COAL CO.

GOOCH'S BEST
MACARONI
Good—
For the best results with any recipe for preparing macaroni use Gooch's Best.

YOUR EASTER GARMENTS
will be ready, if you send them to us for Cleaning and Pressing
Fraternity
Tailors, Cleaners, Dyers.
222 So. 13th
B4633

INDIA HAS BUT FEW LITERATES

Buck Says Only Small Percent of 32,000,000 People Can Read.

Nebraska Faculty Member Considering Exchange Professorship to India.

"Out of a population of 320,000,000 people in India, only 5 per cent of the men and but 1 per cent of the women can read" said Dean Philo M. Buck of the college of arts and sciences in a lecture on "India" to members of the freshmen of the University of Nebraska Tuesday morning. Dean Buck is considering an exchange professorship to India.

India is a continent practically one-third the size of the United States, according to the speaker. In this small area there are 320,000,000 people. The Himalaya mountains, the highest in the world, lie in the northern part of the country. In the north central region, is some of the most fertile land in the world, and high table lands are found in the south.

The speaker stated that the advent of the English into India occurred in the middle of the seventeenth century. It was only a few years later that the island of Bombay, now city with the same name became an English possession. The Britons came to India mainly for trading purposes for at that time India was one of the wealthiest nations in the world. The English, seeing that the government of India was unstable and fearing that if such a condition existed for long they would lose their business, decided to extend their power and by 1756 the British had practically assumed control. By the middle of the nineteenth century they had practically all of India.

Want More Freedom.

The Indian people are today trying to induce England to allow them more freedom in government matters.

Slides depicting the various types of temples in the country of the east, were shown. These temples are very beautiful structures and some of them have stood for a number of centuries. The Mohammedan architecture is dominated by the domes and minarets, which give it a most unique appearance. The speaker pointed to the Mohammedan church Jumma, which is said to be the largest structure of its kind in the world.

In India, the popular belief is that after death, life consists of a series of pilgrimages towards infinity. One will reach this goal only when one has accumulated enough merit.

Shave With Cuticura Soap
The healthy up-to-date Cuticura way. Dip brush in hot water and rub on Cuticura Soap. Then make lather on face and rub in for a moment with fingers. Make a second lathering and shave. Anoint any irritation with Cuticura Ointment, then wash all off with Cuticura Soap. Nothing better for sensitive skins.
Sample Each Free by Mail. Address: "Cuticura Laboratories, Dept. 20J, Malden 48, Mass." Sold everywhere. Soap 25c. Ointment 25 and 50c. Talcum 25c.
Cuticura Soap shaves without mug.

Pershing Sends an Autographed Photo To Military Society

An autographed photograph sent by General John J. Pershing has been received by the Pershing Rifles, honorary military fraternity of the University of Nebraska. General Pershing has always exhibited a keen interest in the Pershing Rifles, which organization was named after him when he was commandant of the cadets at the university.

A print of the picture is being made and will be used for a division leaf in the military section of the Cornhusker. The picture, itself, will be hung in the cadet officers' room.

Remember The Name
"SALADA"
TEA
ITS STRENGTH, PURITY AND FRAGRANCE ARE UNEQUALED
B231
The Sealed Packet is your safeguard

WIN $1000.00 OR A "HUP" TOURING CAR

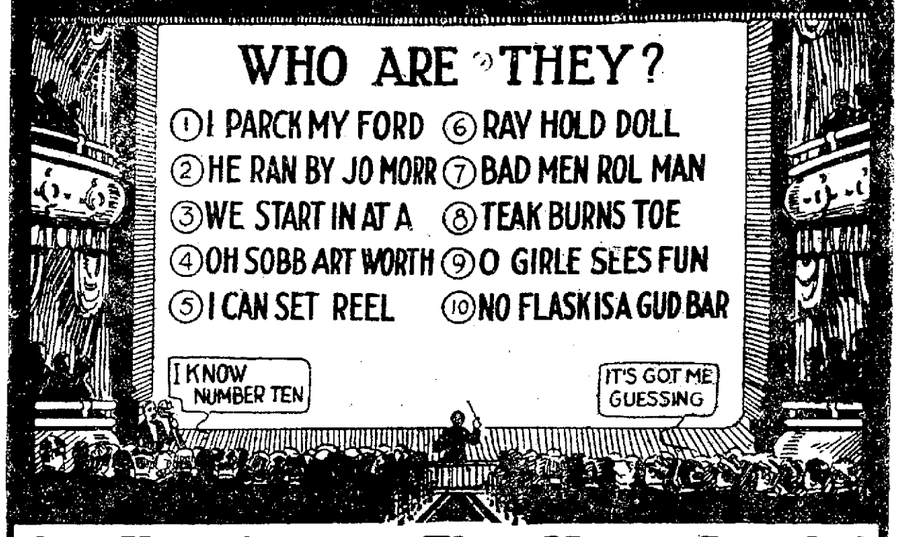

Can You Answer This Movie Puzzle?

Big Booster Campaign Wallman Pen Company

On the Movie Screen above are the names of 10 Movie Stars rearranged. The Operator played a joke on the audience and you'll admit it is a good one.

To solve the puzzle rearrange the letters in the sentence shown on the screen so that they will spell each star's name. For example: No. 10 is Douglas Fairbanks. If you can name all 10 stars you can win the Hupmobile or $1,000.

Probably you know the names of the most popular Stars but just to refresh your mind we are listing below a few of the Famous Players' names: Mary Pickford, Charlie Chaplin, John Barrymore, Agnes Ayres, Wallace Reid, Anita Stewart, Harold Lloyd, Blanche Sweet, Buster Keaton, Warner Oland, Douglas Fairbanks, Elsie Ferguson, Mabel Normand, Theodore Roberts, Irene Castle, and Hobart Bosworth.

Big Booster Campaign Wallman Pen Company

185 Points Wins First Prize

For each name you arrange correctly, you will receive 10 "Points" toward the Hupmobile Touring Car or the $1,000 or you will receive 100 "Points" if you arrange all 10 names correctly. You can gain 60 more "Points" by qualifying your answer. That is, by proving that you have explained the 10 "Superior Features" of our Wallman Self-Filling Fountain Pen to five people. The final 25 "Points" will be awarded by 3 Judges, not connected in any way with this concern, to the person making up the nearest correct list of words from the initials of the first and last name of each Movie Star. DO NOT send in your list now. Send us your answer to the Puzzle first and we will write and tell you how to get up your list.

60 Points Given for Qualifying

After you have gained 100 "Points" for solving the Movie Puzzle, you can easily add 60 more "Points" to your credit by qualifying your solution. Simply prove that you have shown the circular explaining the 10 "Superior Features" of the Wallman Self-Filling Fountain Pen (circular will be sent FREE as soon as your Solution reaches us) to five people.

Then you'll have 160 "Points" to your credit or only 25 "Points" less than necessary for the $1,000 Prize. These 25 "Points" will be awarded by the Final Judges, to the person sending in the nearest correct list of words made up from the initials of the first and last name of each Movie Star. DON'T send in your list now—send in your puzzle solution first and then we will tell you how to get up your word list.

$2,100 IN PRIZES

1st Prize—Hupmobile Touring Car (or $1,000 in cash)	$1,250.00
2d Prize—Diamond Ring	200.00
3d Prize—Diamond Ring	125.00
4th Prize—Phonograph	100.00
5th Prize—Gold Watch	50.00
6th to 10th Prizes—Gold Watch	25.00
11th to 20th Prizes—Community Silverware Chest	20.00
21st to 25th Prizes—Mahogany Clock	10.00

Costs Nothing to Try

You will not be asked to buy a Wallman Self-Filling Fountain Pen nor to spend a penny in order to win. Just write your answer to the Puzzle on one side of the sheet of paper and PRINT your name and address in the upper right hand corner. Don't send in your list of words now. Do your best and you can win. Answer the Puzzle NOW. Contest closes April 29, 1922.

You Can Easily Win

The answer gaining 185 "Points" (which is the maximum) will win the Hupmobile or the $1,000. There are 25 Big Prizes in all. In case of a tie, all tieing contestants will receive the same prize. As soon as your Puzzle Solution is received, we will send you a circular telling about the 10 "Superior Features" of the Wallman Self-Filling Fountain Pen, FREE, to assist you in qualifying.

WALLMAN PEN CO. Dept. 262 St. Paul, Minn.

50 EX-SERVICE MEN WANTED

In order to give employment to those Soldier Boys who need work right now we have decided to canvass the city and suburbs with a product that every family uses.

WE HAVE PURCHASED
5,000 POUNDS OF MILADY COFFEE

for this purpose and will have a man call at every house soliciting an order. These men will collect no money, but will simply take the order, which will be delivered the following day. When the man assigned to your territory calls on you kindly give him a hearing. He is not asking for charity but is selling an article of merit, at no advance in price.

Good times are just around the corner—The unemployed man who calls on you will receive ALL the benefits of your patronage. We should co-operate one and all with this end in view.

MILADY COFFEE

is a well known and popular brand which will more than satisfy you. It is a Lincoln product, roasted and packed by a Lincoln concern employing Lincoln men. In buying Lincoln made products you are helping solve the unemployment problem in your home City.

MILADY COFFEE is packed in lithographed SEALED cans, a guarantee that you will receive it fresh and flavory.

1 Pound Cans 45c -:- 3 Pound Cans 1.30
10 Pound Pails 4.25

EX-SERVICE MEN APPLY WEDNESDAY OR THURSDAY AT OUR STORE

CASH SALES CO.
1226 M

NEWSPAPER ARCHIVE®

We Upholster Furniture. We Repair Oriental Rugs. We Clean Oriental Rugs. We Make Window Shades

Rudge & Guenzel Co

We Repair Furniture. We Do Metal Work. We Repair Furnaces. We Do Tin Work

Kitchen Knives Sharpened Free. **SPRING HOME NEWS** Vera Mills Fills Mail Orders

It's Homecraft Week! We Are Showing New Spring Curtains, Draperies, Rugs and Furniture for the Home!

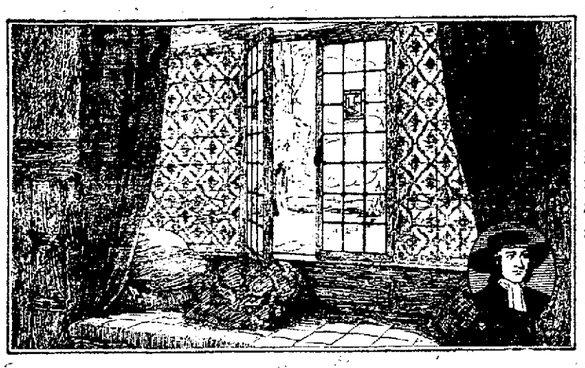

Interesting Bits For The Home

In the Spirit of the Spring Season

Home is in its most livable and loveable mood when it takes on the blithe Spring atmosphere in all the delightful details of furnishing which the season suggests. Clean, sweet freshness speaks from curtains, rugs, and furniture and nature herself supplies the color schemes. The Store invites you to a spring festival of home-refurnishing and places its departments of Interior-Decorating at your service.

For the Sun Porch

A comfortable wicker chair, Settee or Chaise Longue, a convenient little Wicker Table or artistic Flowerstand; colorful painted sets for breakfast and tea—and many a cheery little dinner; odd and artistic bits such as are now on display on Floor Four.

New Cretonnes

Nothing can equal the loveliness of new Cretonnes and Chintzes spreading a riot of tropical splendor over the Drapery Section. Suitable color-schemes and patterns for all purposes hint of the charming interiors to be created with their aid.

—Draperies—Floor Three.

Speaking of Hopes

And if one has a treasured hope chest—no Spring bride could ask a lovelier contribution than Rudge & Guenzel Co. Linens of heirloom quality, assembled for dining-room, bedroom and bath-room and representing the choicest weaves of great looms the world over.

—Linens—Street Floor.

Have You Seen Casement NET Curtains?

Fashion's Latest Vogue

—A window covering should have a decorative value in addition to its practical value as a window "veiling"—That is the latest decorative demand.

—Fringe-trimmed Casement Cloth was tried, but, because it is not transparent was found to be better suited to replace ordinary roller shades than to serve as a window veiling.

Now develops the new CASEMENT NET CURTAINS—featuring the transparency of net, also its individuality of design, plus, —a delightfully decorative fringe or other artistic touch.
Be sure to see the new QUAKER CASEMENT NET Curtains on showing during HOME CRAFT WEEK, April 3rd to 8th.
"We are always showing something new." Here are a few of the new items of special interest.

Sampler Lace

A new and charming fabric created to meet the need for a window covering suited to the rooms of the Colonial type of homes. It has a delightful homespun quality. It is also much used for dresser scarfs and lamp shades. At $3.00.

Shantung Net

Another decorative surprise! This new net carries the quaint originality of oriental art without that extreme bizarre character which makes most oriental fabrics grow quickly tiresome. It's a delightful window covering for many rooms. At $2.50 yard.

Cameo Net

Cameo Net was created to meet the needs of the modern Colonial room. It has that delightful "Homespun" quality inseparable from the true Colonial, and if desired may be obtained in the actual duo-tone designs. It is unlike any other curtaining. At $2.25 yd.

Tuscan Net

A new drapery fabric created to meet the demand for a virile, almost masculine type of window covering. It is rapidly becoming the "rage." At 75c to $1.50 yard.

Casement Lace

This is the new window net that was created by the demand for a "casement" material which would combine the two essentials of a window covering—the transparency of a veil and the personality of a pleasing design. Be sure to see this new window covering. At $2.50 yard.

Filet Nets

The designs of Filet Net are so subtly woven into the mesh that it seems to make a curtain of lace shadows. It is a window decoration of such dignity and personality that only the simplest over-drapery need be used with it. 45c to $5.50 yard.

Sectional Lace

Comes in panels and sell at 58c to $2.50 the panel.

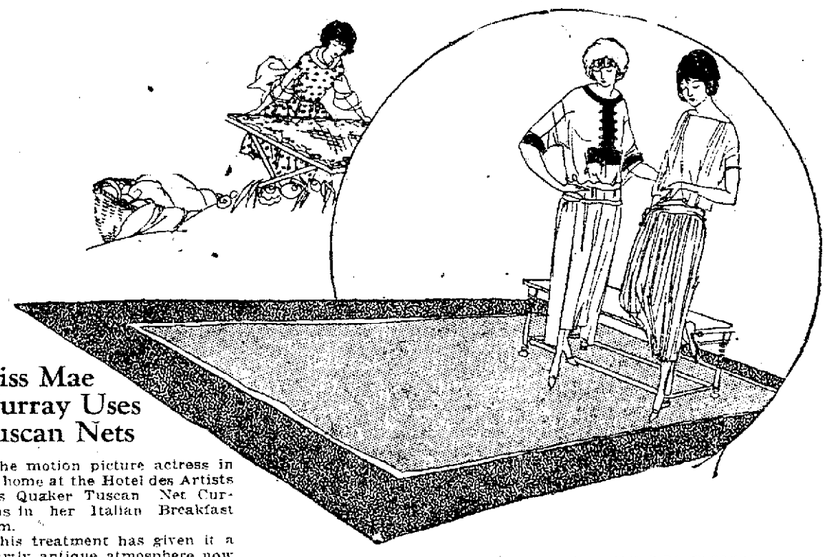

Miss Mae Murray Uses Tuscan Nets

—The motion picture actress in her home at the Hotel des Artists uses Quaker Tuscan Net Curtains in her Italian Breakfast room.
—This treatment has given it a smartly antique atmosphere now used so much in beautiful American homes.
—Miss Murray found the ideal window curtaining was Quaker Tuscan Net of coarse mesh net with unobtrusive figure, showing the influence of Italian Art in Window decoration.
—These curtains were made under the star's supervision and she has kindly consented to furnish us with the exact directions for making them. They are extremely simple, and we will be glad to show them to women interested.

—Draperies—Floor Three.

HOMECRAFT WEEK in the Downstairs Store

—Steam Pressure Cookers that save time and gas bills come in various sizes. Our 10 quart size sells for $25
—Willow clothes baskets or imported laundry baskets in various sizes. All well made. Our 27 inch size sells for $1.75
—Split Oak Baskets are good clothes baskets and are built to last a long time. Our 27 inch for $3.00
—Tourist Folding Ironing Boards come complete with cover and are a pleasure to use. Price $5.00
—Ever use our Dunlap Egg Beater? It comes complete with mixing crock and sells for only.. 89c
—Dover Electric Irons are just the irons to use for pressing $4.29
—You have heard and read about the Simplex Electric Ironing Machine. We have them. Buy one now and have it for warm weather $146.00
—An Electric Heater is the handy heater for chilly mornings $11.00
—While the quantity we now have on hand of ice Picks lasts, we will seel them for only each 10c
—Washing machines. Why not get one here? Various models to select from. The White Way washers, The Capper and A. B. C. at $100.00 to 130.00
—Aluminum Frying pans, sauce pans and pudding pans, at each 29c
—It will pay you to visit our Downstairs Store.

Carefully Selected WALL PAPER

You may furnish your home ever so attractively; place the richest of rugs and draperies in your rooms if you wish; and yet you need the necessary softening effects of well selected, proper wall hangings. We show a well-balanced selection of Wall Paper in all the fashionable treatments so varied that you are sure to find most appropriate effects for every room. Every color scheme and every expenditure. May we have the pleasure of showing you?

WALL PAPER—Floor Three.

Several Carloads of New Furniture Unloaded

—Many new pieces and complete suites of Rudge & Guenzel fine furniture have been received within past week and are now on display on Floor Four. All this furniture is new —purchased in January—and it includes furniture for every room in the house.

—Many new pieces in fine upholstered furniture are ready and a large showing of attractive suites are on display for living rooms, bed rooms and dining rooms.
—Just the sort of furniture folks want for summer time use out of doors, finished in black and red or in fumed oak.

See The New Porch Furniture

—Swings in 4, 5 and 6 foot lengths from 3.75 to 15.50.
—Chairs, 4.50 to 18.00—Rockers, 4.50 to 18.00—Tables 11.50.
—Settees, 4, 5 and 6 foot lengths, 6.50 to 15.50.

—Furniture—Floor Two

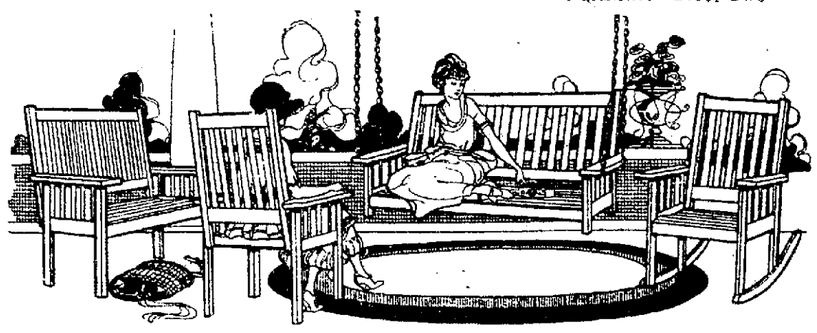

Miss Eva Le Gallienne Uses Quaker Laces in Her Dressing Room

—By her inspired performance in "Lilion," has given New York the most intellectual conception on the stage today.
—Perhaps she has inherited her sense of poetry from her father, Richard Le Gallienne.
—At any rate, Miss Le Gallienne uses Quaker Lace on her dressing table, together with a striking over-drapery of flame-colored silk.
—A note addressed to us will bring Miss Le Gallienne's own directions for using Quaker Nets on her dressing table.

Draperies—Floor Three.

We had the matter of price in mind when we selected our collection of

SPRING FURS

It is so very easy to become engrossed in the alluring qualities of SPRING FURS to the exclusion of the price consideration! But we did not neglect that important question. Compare prices of our furs with our prices of other years, and you will find them impressively low!
We can give you a fair idea of our values on paper but the beauty of the pels and workmanship, as well as the wide and comprehensive collection requires a personal visit for their full appreciation.

Description and Prices:

Stone Marten Chokers.	29.50 up	Squirrel Chokers	14.50 up
Baum Marten Chokers.	42.50 up	Fitch Chokers	8.50 up
Jap Marton Chokers	32.50 up	Fox and Wolf in blue or platinum shades	19.95 up
American Mink Chokers	12.50 up		

Furs—Floor Two.

Home Journal Patterns for Every Day in the Week.....

It's not every day we can have a new dress—but nevertheless we must have a dress of some sort every day. Sometimes it's two dresses—or three dresses—we need for one day. They must be different, too. That's why Home Journal Patterns are so well liked by thrifty home makers. A person can buy patterns for every kind of a dress or apron, from the kitchen apron to the most formal Evening gown. They're not hard to make when you use a Home Journal pattern, either, for on the back of each envelope there are the most explicit directions for you to follow. Be sure of the right costume at the right time by consulting our Home Journal Pattern Books each month. You'll find just what you want there—no matter what your need may be.

HOME JOURNAL PATTERNS.

On the Balcony.

Home Craft Week

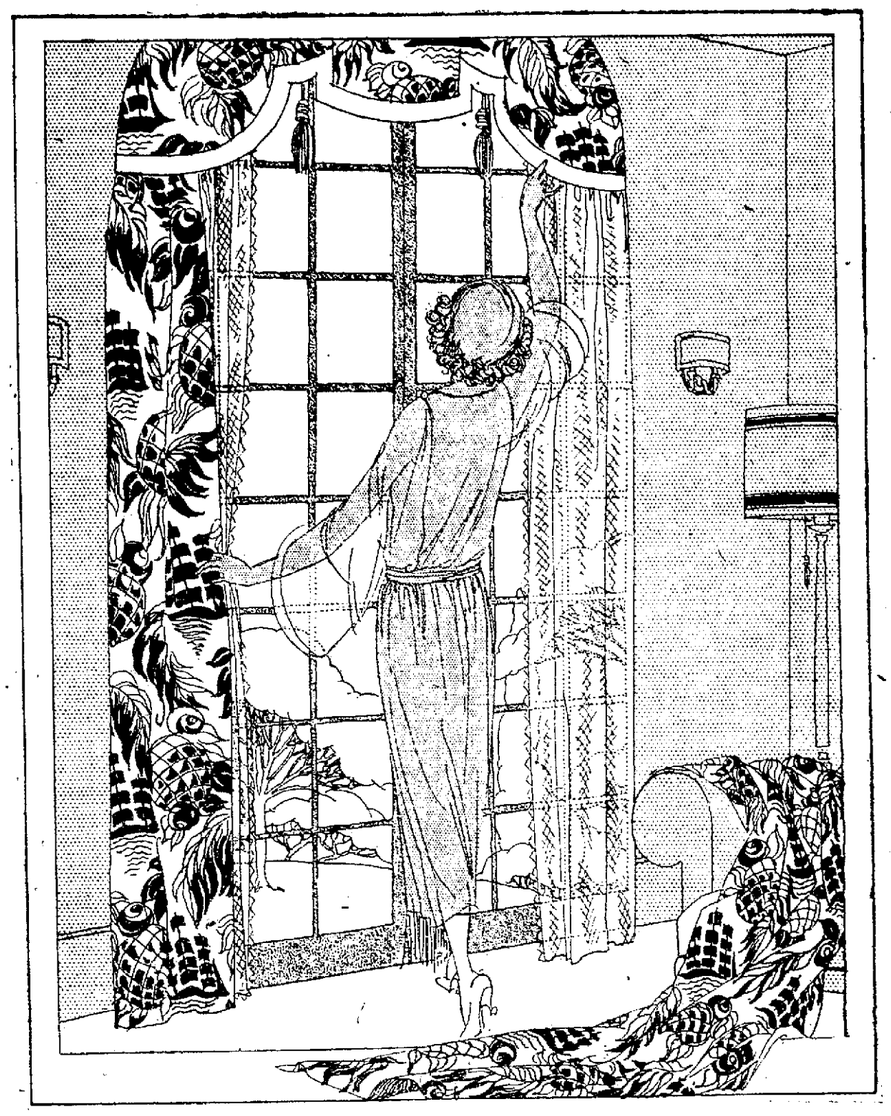

Use Lincoln Lin-Co-Lac

We are distributing to householders (none to minors) full size quarter pint cans of Lincoln Lin-Co-Lac (regular retail price 30c) enough for a chair, or table top, several window sills or a stair landing.

Lincoln Lin-Co-Lac stains and varnishes at one easy operation, producing handsome imitations of oak, pensive woods.

Just the thing for renewing the finish on tables, chairs or other furniture; floors that are worn and unsightly or woodwork on which the finish is no longer attractive.

We want you to know how easily you can renew shabby surfaces and produce handsome imitations of expensive woods with Lincoln Lin-Co-Lac.

Call at our Store and ask for the stain effect you desire—light oak, dark oak, walnut, cherry, mahogany. Come early before our supply is exhausted. We carry in our Downstairs Store a full line of

Paints

—Paint Dept.—Downstairs Store.

Household Helps from Our Downstairs Housewares Store

—Downstairs.

—Howard Dusters 50c, for household and automobile use.

—Paper Mill rags—good cloths for use on floors and mopping. Various sizes at 10c to 40c.

—Tait's Dust Mops, size 4, 16 inch $2.25.

—Wizard Dust Mops $1.25, $2.25.

—Parlor Brooms, 59c.

—High grade, white enamel handle, 4 tie broom at $1.00.

—Extra large size, French Chamois Skin, $1.75.

—Feather dusters $1,00, $1.25.

—Keen Kutter lawn rakes, $1.25 and $1.50.

—Keen Kutter Garden Hoes $1 50

—Keen Kutter Spading Forks, $2.00.

Colorful Spring Drapes Make Homes Cozier

With your color requirements for gay Spring uppermost in mind, we've chosen our attractive showing of beautiful draperies. More than mere buying of bolts of hangings, but selections of draperies of adaptable and becoming patterns and harmonizing colorings. Your interior decorating needs have been kept in mind when we assembled our drapes. Come to our Floor Three Home Craft Week and begin getting your house in order for Spring and Summer. We are showing many different weights, patterns, and colorings and are especially featuring the light colored cretonnes for bedrooms.

—Floor Three.

—Living Room Drapes
—Dining Room Drapes
—Bedroom Drapes
—Bathroom Drapes
—Breakfast Room Drapes
—Kitchen Curtains

Sun-Fast and Tub-Fast ORINOKA FABRICS

Orinoka guaranteed Sunfast and Tubfast Draperies are fashionable, their lustrous beauty commends them to the most discriminating. They come in Blue, Rose, Mulberry, and Gold shades. They are 50 inches wide and sell at yard

$2.25, $3.50 and up

Home makers who desire beautiful and serviceable materials, women who decorate their homes and want colorful fabrics now so much in vogue and those who formerly left their windows bare during the summer now buy Orinoka Sunfast Draperies because they can be left up without fear of fading. Ask to see them Homecraft Week.

—Floor Three.

CRETONNES FOR MAKING

—Draperies
—Housedresses
—Dainty Aprons
—Garden Clothes
—Pillows
—Auto Upholstering
—Slip-Covers
—Laundry Bags
—Sewing Bags
—Shopping Bags

Home-Craft Week Special

A New Electric Toaster

4.69

—Simplex toasters are unsurpassed for making hot, crisp slices of golden brown toast—right on your breakfast table. Toast that is clean and appetizing, never burnt, always browned evenly and thoroughly.

—A Simplex Toaster is an ornament on any table and is ready to use the minute you turn the current on.

—This model has a convenient rack in which the toasted slices may be placed to keep them warm. Made of steel and made to last—copper plated and handsomely finished in nickel—Simplex Toasters can not rust.

—An important feature is the quick detachable connector plug with which each model is furnished—a slight pressure of the thumb releases the plug and it slides off easily without it being necessary to touch the toaster.

Housewares—Downstairs Store.

FREE BOOKLET

"Concerning Window Draping"

That's the name of an interesting and illustrated booklet that tells of various smart ways of draping home windows.
—Women calling at our Drapery department on Floor Three will be presented with a copy (none given to minors). Out of town patrons may receive one by writing to Vera Mills, Personal Shopper.

NewspaperARCHIVE® NewspaperARCHIVE®

THE LINCOLN STAR

Nebraskaes Best Newspaper

Published daily except Sunday by The Star Publishing Co., of Lincoln, Nebraska.

Entered at the postoffice in Lincoln, Nebraska, as second class matter for transmission through the mails.

The Lincoln Sunday Star is published every Sunday morning.

RATES OF SUBSCRIPTION

By Carrier.

Lincoln and suburbs, per month $50

By Mail.

Daily, without Sunday, per year $4.00

Daily, including Sunday, per year $5.00

In addition to the above there will be an extra charge of $2.00 per year on all subscriptions more than 400 miles from Lincoln.

(All Mail subscriptions payable in advance).

In ordering changes of address always give old as well as new address.

MEMBERS OF THE ASSOCIATED PRESS.

PHONE—ALL DEPARTMENTS—B6724

The Associated Press is exclusively entitled to the use for re-publication of all news dispatches credited to it, or not otherwise credited, in this paper, and also the local news published therein.

All right of republication of special dispatches herein are also reserved.

The Star does not knowingly publish any misleading, fraudulent or questionable advertising.

The Star goes into several thousand more individual homes than both the other Lincoln papers combined.

The Star carries several thousand inches more advertising each month than the combined competitor.

First in circulation and first in advertising.

THE CONGRESSIONAL ELECTIONS.

President Harding has very wisely announced that he will take no part in the coming congressional elections. He possibly remembers Mr. Wilson's unfortunate appeal for a democratic congress in 1918, when the country returned a republican instead of a democratic congress. Or perhaps Mr. Harding has considered what he might say in behalf of the congressmen who are seeking re-election and has rightly decided that it would be impossible to speak honestly and well of them. It does not seem logical that he would wax oratorical over the representatives who have consistently flouted his advice and ridden rough shod over his plans.

The New York World sees yet another reason for the president's decision to keep out of the election. Says the World:

"There are manifold reasons why Mr. Harding should keep out of the congressional campaign, but the strongest one has not been mentioned in any of the dispatches from Washington. There is a definite feeling within the inner circles of the republican best minds that the Sixty-seventh congress, when it goes to the polls in November, is in for one of the finest political wallopings ever administered to any aggregation of muddle-headed lawmakers. The democrats are already frightened at the prospect that in spite of themselves they may be saddled with the responsibility of the next congress. That is something for which they have no liking. They would much prefer that congress should remain in republican hands with a greatly reduced majority. That would represent all the moral elements of a democratic victory without the responsibility. Mr. Harding knows that as things stand today the possibility of republican defeat next fall could hardly be brighter, and it would not be strange if he had unostensibly decided to get out of range while the going is still good. Then if the republicans lose congress the blame will not rest on him but on the leadership of the house and senate. At the worst he will be rid of a congress that has been of little help to him and at the best he can claim his share of the credit in case of a victory at the polls."

The World's views give rise to a question which is of much more importance than whether or not Mr. Harding takes part in the congressional elections. The inference that the democratic party would prefer that congress remain in republican hands, by a very slight majority, because it is doomed to popular disapproval smacks too much of partyism and not enough of Americanism. No political party can survive if it looks to the disgrace of the opposition party rather than to the welfare of the nation.

While our government is based upon the party system, every political party should have as its goal the prosperity of the nation and not the crucifixation of the other party. If the aim of the democrats in the coming elections is not to gain control of congress and do what they can to help the nation out of its many troubles, then they should be succeeded by a party that will. This newspaper can not believe that either party has lost sight of the higher aims and ideals which permeate any political party that has survived for a century, or even half a century. It is certainly a lack of courage and leadership to countenance the thought of harm to the nation by retaining the present congress for another two years simply to discredit the republican party.

FORESTRY IN NEBRASKA.

Announcement of the planting of a million and half trees in the sand hill region of the state this spring is in keeping with the spirit of Nebraska's fiftieth Arbor day which will be observed the twenty-second of this month. The establishing of the Nebraska national forest in Cherry and Thomas counties is due indirectly to the creation of Arbor day by the late J. Sterling Morton whose interest in forestry in Nebraska not only made him known nationally, but brought much praise to the state. President Harding has proclaimed this Arbor day the golden anniversary in honor of Mr. Morton.

The forestry department has issued the following statement in regard to the planting of trees in the sand hills:

"While it cannot be said that forests are needed in the sand hill region to conserve water, the planting of forests in these hills will check the wind locally and generally it will prevent the further encroachment of the sand dunes on the fertile land to the east and will ameliorate the dryness of the atmosphere, so that agriculture may receive a greater amount of precipitation. Of these influences, the local effects of groves of trees acting as wind-breaks will be felt first, and for this reason the planting of trees by local residents, after the government has thoroughly experimented with species and methods, should be strongly encouraged.

"From the forestry standpoint, the Nebraska sand hills present wonderful possibilities. The sand dunes are potential forest lands. In the fall of 1902 the town of Halsey was selected as the headquarters of the Nebraska National forest, and a small nursery was laid out for the growing of jack and western yellow pine. Since the spring of 1904, when the first seedlings became large enough for planting, this nursery has been increasing steadily in size and efficiency, so that now the output is 1,500,000 young trees a year. To date 1,300,000 trees have been supplied free of charge to the residents of the 'Kinkaid' district. As a result of this free distribution small groves of trees are appearing throughout the sand hill region. Trees may be supplied free, so far as the trees can be spared.

"Since 1902 the forest reserve has planted 6,000 acres on the Bessey division of the Nebraska National forest. A young forest exists on these acres. It is a green patch on the desolate looking country and is like an oasis in a great desert. Trees 28 feet high are not uncommon. This remarkable growth was attained in 19 years. On the forest there are nearly 200,000 acres to be planted. This will take many years and the development of the nurseries to produce maximum capacity of stock is under way, so that the planting may be accomplished as soon as possible. The success in afforesting of these sand hills has caused surprise and wonderment to those who have visited the Bessey division. Many people of Nebraska little realize that there is a real national forest in their state."

It requires no active imagination to picture northern Nebraska as being a vastly changed region a generation or so hence. It is recalled by more than one early settler of these vast plains which stretch from the gulf to the Dakotas that fifty years ago the naked eye could see for many miles whereas, now, in many localities, there are countless trees. The first white men who trailed across the prairie that is now Lincoln would have never believed that some day this would be a city made beautiful by trees. It is inspiring to think of the rich resources which will result from the developing of forests in northern Nebraska.

Ford is going to run for congress. It has been mildly intimated that he will not run on his war record, however.

STRONG LAWS FOR THE WEAK.

Here is a somewhat intimate "close-up" of a well known movie star whose meteoric career is not unlike a considerable number of others in the movie world:

"He was a professional hoofer a few years ago in a local dansant—a member of that strange brood who danced with unescorted women and permitted them to buy drinks and cigarets.

"In the same hotel I saw him again the other day. He had just left his eight-room suite on the fourth floor—valeted into mid-afternoon sartorial magnificence. His electrically lighted name floods the facades of a thousand movie theatres from Maine to California. He is one of many snatched from the gutters and hurled into amazing opulence by the magic of the movies. He is shunted through secret hotel entrances to avoid the press of the crowd. Women shower him with gifts—indeed he carries a diamond studded cigaret case given to him by the daughter of a man whose names causes Wall street to tremble. Girls in select boarding schools brave expulsion for the mere sight of him and the hotel clerk told me that his mail comes in sacks every day.

"The son of a bootblack father, he spent his early days selling newspapers about the docks and shooting craps. He had only two months' schooling and he was living off women before he was 21. Now he is the very picture of haughty insolence rolling in wealth. Any one who is not manicured, barbered and furnished with a thrice daily change of clothes is a 'brush-ape'—a yokel. He has only scorn for the herd. They annoy him. He still says 'dis' and 'dat' and 'saucers' his coffee, but women cry for him just the same."

The above word picture emphasizes a number of human weaknesses outside the profession as well as within, but does it not do even more than that? We have been hearing for some time about gutter-boys ascending the mystic ladder of the movies and receiving fabulous salaries, we are well aware that people of a certain type lack genuine discrimination and are attracted to limelight principals as the moth is to the flame. All that is not new; it has furnished the basis for many sermons and lectures.

Nor is one so heartless as to wish to deny the meteoric film actor his sudden rise to wealth. We may have our opinions as to whether he actually earns his salary—probably he does not—but he would be called silly to refuse it if the producers offer it to him. The lesson which we may learn from such cases is the importance of law and good government. Laws are not made for the strong, but for the weak. They are made to protect the weak from the strong ,and what is equally as important, to protect those weak in moral fibre from harming society. We may call it human nature or anything else, the fact remains that when a young man comes into sudden wealth without the proper training and environment behind it, he is likely to behave most ridiculously if not sinfully. The strict enforcement of laws and a general respect for good government is of especial benefit to such a young man even though he may be tempted to violate the former.

An Omaha preacher is quoted as saying: "God does not care what we wear. He gave us a pure heart. Keep it clean. Wear a suit of righteousness." The modern bathing suit, perhaps.

Comment by the Press

NEBRASKA'S JAIL BABY.

There is a law in Nebraska that a child cannot be held in a state prison, and that makes it awkward for the authorities, for a baby girl has been born to Mrs. Rolla DeHart, who is serving a ten-year sentence for murder in the penitentiary. Women's clubs, welfare boards, chambers of commerce and other organizations are agitated over the fate of this solitary and rather tragic infant. Is the mother to be pardoned so that she can care for it? Surely the father, imprisoned for the same murder, will not be pardoned so that he can support it, and the mother might have a hard time earning a living alone. Is a foundling hospital the way out?

Indisputably a prison is a bad place for a baby. Indisputably, also, it is a bad place for adults. Every prisoner was once a child, and probably if Nebraska were as much concerned over the problem of how children are to be prevented from growing up into the kind of people who go to jail as it is over the problem of what is to be done with one small girl who finds herself in jail through no fault of her own, there might be fewer lawbreakers and less need for locking up anybody.—New York World.

A Bit of Homely Philosophy

HAVE YOU POISE AND SELF-CONTROL?

Said a prominent business man, "I have a chair so located in my office, that those who come in to do business with me must sit with the light shining directly on their faces, while my face is in the shadow. I find that this way I can tell better what effect my words are having on them, because I can watch their faces closely, and am better able to ascertain whether they are telling the truth or otherwise."

Have you ever realized, when you go into a man's office, that he has it arranged with an idea of giving himself the advantage over you, if possible?

He studies you closely. This is especially true if you are an applicant for a position.

He makes mental note of the way you sit in your chair, the way you place your feet, the movements you make with your hands, your facial expressions.

He asks questions to determine whether you use snap judgment or not—whether you think before you make an important statement.

He wants to see whether you have control of your face muscles enough to hide surprise, anger, weakening to argument, and the like.

It is likely you need poise. Learn to control yourself.

More Truth than Poetry

BY S. E. KISER

UNQUESTIONED.

She did not make him promise to be true,
Nor cause him to tell lies about his past:
She did not question, as most women do,
Who after doubting, are convinced at last.
He never was compelled by her to swear
No other's lips had ever touched his own;
He did not have to say that he would care
Forever after that for her alone.

She did not make him ardently deny
The truth that would have caused her cheeks to burn;
His dozing conscience was untroubled by
A past to which he never could return:
The broken promises, the trust betrayed,
The aching hearts and shattered happiness—
There were no anxious questions to evade,
She never tried to coax him to confess.

How many men have put the truth to shame
And seared their souls because of questioning,
Compelled by love to play the devil's game
And making honor a forgotten thing!
Will women never learn, or it is pride
That causes them to ask and be deceived?
For truth is true ,although it be denied,
And lies are lies, however well believed.

She did not ask him to declare that she,
And only she, had ever made him care;
She did not goad him to pretend that he
Considered her the fairest of the fair;
She did not make him promise to be true,
Nor cause him to tell lies about his past—
Because they merely met, their words were few;
She had no wish to hook and hold him fast.

Peaches and Persimmons

The man who merely sits and waits.
And thinks that grumbling is a sin,
Who fancies that someday the fates
Will let his ship come sailing in,
Is likely, when the days grow brief
And his remaining years are few,
To seek a foolish man's relief
In being pessimistic, too.—S. E. K.

Most successful men have one or another way of keeping in good health. Lloyd George seems to get his exercise in leaping lightly from one crisis to another.

In 2022 they will be talking about—
The high taxes.
The do-nothing congress.
The wayward youth.
The good old days.
The high cost of living.
The immodest styles.

Scientists are beginning to believe that there is no such a thing as the missing link between man and monkey. When we see a young man driving a delivery truck, we are frequently disposed to agree with the scientists.

500 Needed in Lincoln.

Here we have a picture of a serious-minded motorcycle cop on duty bent.
For daily bread it is his task, the streets and boulevards to circumvent.
The brainless guys who speed their cars, or laugh at non-glare lens,
Have never seen the like of he as they sweep the curves and bends.

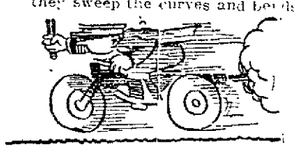

It Sounds Reasonable.

"Women must help men to save the world," says Lady Astor. Since women have been assisting men to wreck it, this seems to be a fair proposition.

The remainder of the colyum today consists of two paragraphs and two verses "annexed" from the colyum in the Des Moines Register. Says the consists of two paragraphs and two Register's Paragraphone:

Tolerant as we are toward the chocolate eclair type of verse which marches across our desk towards our yawning waste basket, we feign would make it clear that we do not print the two following efforts alone for their poetic merit, but more chiefly to illustrate the difference of opinion which makes the world go round.

We blanch to think what might have happened to them, had they not arrived in the same mail, and had they not so well contrasted two points of view.

The Awakening.

It is night now, and all day
I've been pretending to laugh and read
To still that aching pain with play,
To woo forgetfulness with task or deed;
I can't; my heart is dead.

How foolish I was to think
Heaven could last on earth.
And yet—oh, how he kissed me!
He must have meant it.
His arms could not have held me so.

But such is a woman's lot—
To love, to be happy for a time,
And then when man's whim is filled,
To give him up and smile
To hide the tears.

—Daphe.

The Foolish Victors.

Last night she said, "I love you dear."
Straightway Don Juan prates of victory.
"Noble, glorious! I have no peer,"
He cries, "all women fall for me."

You amorous prating fool
To squeal of victory noble,
When you've been duped by kisses cruel,
The beardless youth's inherent foible.

Twas ever the lot of foppish men
To be puppets of a woman's will—
Cast them away, they'll return again
Shouting of glorious victory still.

—Ruby Yacht.

BAKED BRAN CUSTARD.

1 cup Kellogg's Bran, 2½ cups hot milk, ½ cup sugar, ¾ teaspoon salt, ½ teaspoon vanilla, 3 slightly beaten eggs.

Mix all together and bake in a buttered dish until custard is firm. The yolks of three eggs may be used in pudding and the whites used for a meringue to beb rowned slightly on pudding.

Little Bobbie's Pa

BY WILLIAM F. KIRK.

Ma was telling Pa a joak wich she red in he paper yesterday & Pa sed he dident think much of the joak. The joak was about a man wich bot his littel boy a wooden whissel & wen the boy tried to blow it it wooden whissel.

Doant you see, sed Ma, the joak meens that the whissel wuddent whissel, it is merely a play on words, sed Ma.

Vary punker one, sed Pa.

Of coruse, beeing that you dident spring the joak yurself, sed Ma. You nevver seem to give me any creddit for a sense of hewmor, sed Ma.

How can I give you any credit for a sense of hewmor wen you spring anything like that whissel gag? sed Pa.

I think it is a kind of cute joke, sed Ma.

It may seem so to a primmer-tiv mind, sed Pa.

Then Ma got kind of Huffery & she tooked the newspaper & went into the other room & beegan to read.

Bobbie, sed Pa, go in and tell yure mother that I think that whissel joak is fine. Tell her I was only fooling, sed Pa.

Not me, I sed. You go & tell her yureself, I sed to Pa.

So Pa went in & sed to Ma. Ha Ha, sed Pa. I was kind of thick I guess. I dident git that gag at first sed Pa. The wooden whissel wuddent whissel, sed Pa, beekaus thare was nobody thare to blow it. Ha Ha sed Pa, now I see.

Thare must be some British blood in you, sed Ma.

Thare is, sed Pa, away back. But that was sertingly a good joak, sed Pa. The wooden whissel wudden whissel. Ha! Ha! sed Pa. That reeminds me of the one I used to know in skool, sed Pa, when the Tyrant put a appel on the boy's hed & toald his father to shoot it off with a arrow, why dident William Tell? sed Pa. Ho Ha.

See here, sed Ma, are you trying to riddi-kule me?

Nevver in a 1000 years, sed Pa.

You had better not, sed Ma. I woul not toller-rate it. I wud go back to my mother.

You wil cum back to me quick enuff if I whissel for you on a wooden whissel, sed Pa.

You flatter yureself, sed Ma, and you are never flatter than wen you flatter yureself.

I guess Ma started sumthing wen she read that joak & told it to Pa. Groanup folks is hard to doap out sumtimes.

COUNTRY DOCTORS, NEW STYLE.

(New York Evening Post.)

The old practitioner who jogged over country roads in a creaking sulky, his tools and vials in a rusty valise, ready for everything from boils to angina pectoris, and known to everybody as "Doc," was more likely to be a "character" than an expert physician. Sometimes he was as able and selfsacrificing as in Sarah Orne Jewett's novel, "A Country Doctor." Sometimes he was a blundering Homais. Of late better prepared men have been going into country practices, but it is difficult to get them. Last summer a Berkshire community had to vote a money guarantee. To the means of overcoming the universal predilection of young graduates for the city field President Pritchett devotes some suggestive pages in the latest report of the Carnegie Foundation.

It is not, as the Berkshire township thought, merely the poor pay that is a deterrent; nor does the fear of intellectual isolation bulk large. Modern practitioners find their conditions of work unsatisfactory unless they have the use of a laboratory and opportunities to consult other physicians, while they like the aid which expert nursing gives them. Dr. Pritchett suggests that instead of letting country doctors go to city advantages, we bring city advantages to the doctors. Any moderate sized town, with the surrounding country, can support a community hospital, with laboratory, clinic, nurses, and consultations, as well as it supports a community high school.

The possibilities in this suggestion are already being demonstrated. It is becoming common to find good small hospitals in county seats throughout the east and middle west. Rural populations are growing discontented with their old facilities. Twenty years ago few country women in the middle west thought of going to a hospital for child birth—many had no medical care at all. Now they go in thousands. When menacing ailments occur, patients once left to the local malpractitioner are hurried to city specialists. County hospitals for the tuberculosis—in this state they are mandatory—are multiplying. This development of hospitals and health centers is an inevitable part of the reorganization and centralization of country life.

Rambling through Nebraska.

BY C. DURANT JONES.

Some time ago Rev. F. Grant Hamm came from Oregon and located in Nebraska. He is now pastor of the Christian church at Arapahoe, and this is an ordinary man's job. But the school board at Arapahoe needed a good man as principal of the high school, and learning of Mr. Hamm's qualifications, offered him the position. For some time he has been holding down both jobs and doing them equally well. Naturally his time is more or less taken up, for he is not the type of man who would feel like slighting either calling, and he doesn't do so.

But just what he does with his spare time, he did not say.

Editor Harry Vaughan, of The Guide Rock Signal, offers some consolation to the Legion boys by calling attention to the fact that if they will, only live long enough, they may get what is justly due them. He says that the veterans of the Civil war have been only about fifty years getting a pension of something like $72 a month, and that if the ex-service men will be patient until the present political machines, who he says are running things over in Washington, are supplanted by the American people, the boys may get their just dues. He seems to feel that the people would like to see the boys get what is coming to them, and that if the ship of state could be taken to a little cleaning, there would be good prospects of the boys winning out, so he suggests patience, which is a good idea, fr that is about all the boys have had to go on so far.

A disastrous rain, sleet and snow storm visited southern Nebraska a few weeks ago, destroying several thousand dollars worth of telephone, telegraph and electric light property. It was counted a real disaster and it resulted in many days of inconvenience upon the part of users of these various public utilities. But the law of compensation is inexorable. The southern Nebraska farmer is wearing a smile that won't come off as he looks at his wheat fields and sees the first signs of a good crop, and realizes that what was disaster for the public service corporations was salvation for the wheat raiser.

Isn't it funny anyway, how things work out in this old world?

It is sometimes a little difficult to get folks in the notion of believing that living costs have dropped to any great extent, but C. L. Allen, a merchant of Trenton calls attention to the fact that a little over a year ago he sold a customer a hundred pound sack of sugar for $33. He says now that if anyone will give him the same amount of money, he will give a sack of the same size, and throw in for good measure abut a hundred and twenty-five pounds of other stuff, including corn meal, meal, lard, potatoes cabbage, rice, coffee, cheese and dried peaches. Then he says that he can afford to add various quantities of about twenty-two other items, in fact fill a pretty good-sized wagon box with groceries, in packages, cans, bottles and boxes.

After seeing the display of stuff in that one line, the Rambler is almost of the opinion that a young couple could set up housekeeping on that $33 and live happy ever afterwards, for money is getting to be a pretty valuable commodity nowadays.

Mistakes are often costly, but the village board of Stratton is convinced that some mistakes are blessings in disguise. About ten months ago the board offered for sale some bonds which had been voted for the purpose of improving the municipal light plant. When the bonds were opened it was discovered that through some error, the bonds were not legal, and the deal was off. A few weeks ago, a second election was called, the bonds again voted and offered for sale.

The second election cost the village something like $100, but the price offered for bonds was about eleven hundred dollars higher than the price offered in the first attempt to sell, leaving the village over a thousand dollars ahead as the result of its error.

Over at Wauneta, a new church building campaign is under way. The church board voted to donate the old church building to the school district as soon as $20,000 had been subscribed for the new church. The old building will be moved to the school grounds and used by the congregation until its new building is finished. This incident is a little unusual perhaps but after all, the small town church building is pretty much a matter of community effort and the result of community contributions, and it is not out of place, that after the building has served its purpose as a religious center and after its full cost should have been charged off anyway, upon any reasonable basis of depreciation, it should still be made to serve the community in some form.

The Arapahoe Telephone company is one concern that has had no difficulty with its subscribers over rates, for they have not been changed in the eighteen years that the company has been in existence. C. A. Patterson is the manager and he reports that in the early days when there were but a hundred subscribers, the rate was fixed at one dollar per month and that today, with over five hundred patrons, the rate is the same. It has usually paid dividends, although the dividends have not been in evidence for the past two years. The company is now facing a replacement situation, as much of the system must be rebuilded with the next year or two. But in addition to the dividends, the company has accumulated what really constitutes a sinking fund equal to the fixed investment, which now totals about $17,000. It has enough cash on hand to make the repairs necessitated by the recent sleet storm. It is believed, however, by some, that when the replacement has been affected, it may be necessary to raise the rates, in order to provide a return on the investment, although the company hopes to avoid this necessity.

Miss Berry Files For Superintendent

Miss Maud Berry, who was appointed superintendent of Lancaster county schools last year to fill the vacancy caused by the death of Miss Jeanette Nelson, has filed as a candidate for the office. Her position is non-political. Miss Berry taught in the Saratoga school for eight years, prior to her appointment.

No Change in April Gas Rate

The gas rate for April will be $1.22 per 1,000 cubic feet, the same as for March, Gas company officials said Tuesday.

How Beautifully They Have Been Cleaned!

Such comments we hear every day. Garments cleaned in our Modern plant always look as good as new ones. Try our prompt reliable service.

Just Phone F2377

Modern Cleaners

Dick Westover, Mgr.

CONOVER

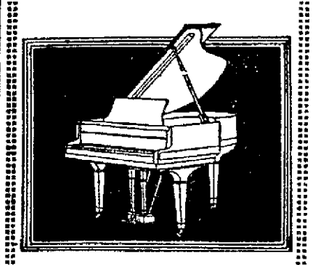

GRAND PIANO

An instrument of the highest character.

Almost 100 Conover Pianos are used in the Chicago Musical college, one of the largest Musical institutions in the world.

Also used in our own University School of Music.

There is no better Piano made today. A comparison will prove this fact.

Just a Few Worth While Bargains

Upright Pianos

Sterling	$125
Everett	$165
Mueller	$180
Steinhaur	$210
Schiller	$225
Cable	$235
Concord	$245

Terms—$5 to $7 Monthly

PLAYER PIANOS.

Boudoir	$265
Hobart Cable	$315
Wm. Ennis	$335
Cable	$390

Terms—$10 Monthly.

GRAND PIANOS

Julius Bauer	$750
New Baby Grand	$635

CRANCER'S

1210 O Street.

Increase Your Weight to Normal by Taking

TANLAC

The World's Greatest Tonic

Socially Correct

Even before they are opened, letters reflect their importance, when written on

Crane's Linen Lawn

This quality stationery is always cordially received in homes where tasteful distinction in correspondence papers is appreciated.

The newest styles are now on display

TUCKER-SHEAN

23 Years at 1123 O St.

Jewelers, Opticians, Stationers

William found a pocketbook But the string jerked it back

It looked like a happy discovery as it lay there on the sidewalk—until the discoverer reached to pick it up. Then the hidden string jerked it away. All William got was disappointment.

That's the way, a good many people have found it to be with the comfort and cheer they thought they had secured in tea and coffee. When they came to depend on it—there was a hidden string, and nothing left but disappointment.

The drug, caffeine, in tea and coffee, is a nerve stimulant. Constant stimulation of the nerves often produces rebellion that takes the form of sleeplessness, headaches, irritability, high blood pressure. That's the string to tea and coffee.

Postum, that wholesome and delightful cereal beverage, is completely satisfying and there's no harmful quality whatsoever, to jerk away the comfort which you find in this splendid table drink. Any member of the family may enjoy Postum with any meal—and there will be no after-regrets.

Postum comes in two forms: Instant Postum (in tins) made instantly in the cup by the addition of boiling water. Postum Cereal (in packages of larger bulk, for those who prefer to make the drink while the meal is being prepared) made by boiling for 20 minutes. Sold by grocers.

Postum *for* Health—"There's a Reason"

Made by Postum Cereal Co., Inc., Battle Creek, Mich.

Star Want Ads Are For

All Men All Places All Times

Star Want Ads Serve

Homes Factories Offices
Shops Schools Churches

Star Want Ads Are

Quick Sure Efficient

Star Want Ads Are For

YOU

Consult them TODAY

NEWSPAPER ARCHIVE® NEWSPAPER ARCHIVE®

MUNSON TRIAL IN U. S. COURT

Lincoln Man Faces Jury, on Charge Under Federal Liquor Laws.

Heavy Penalty Tax Assessed Against Defendant by Revenue Department

The trial of Elmer Munson 2037 P street was begun Tuesday morning in federal court when a jury was selected sworn in and the opening statement of the prosecution and defense made.

Assistant United States District Attorney Don W Stewart briefly sketched what the government intended to prove namely that as is charged in the information Munson is alleged to have had illegal liquor in possession first on February 24 and again on March 19_2 and that he is alleged to have sold liquor on both of these occasions.

The defense indicated to the jury that it was intended to prove that Munson did not have liquor in his possession, was not near Sixth and South street on the night of March 3 as alleged and that he was not in a Ford coupe on that night as charged.

A notice of a tax lien against Munson was also filed in federal court Mr Munson was assessed a tax of $16.67 for alleged retail liquor dealing and to this was added an additional penalty tax of $1,166.67 making a total tax of $1,18_ 4 assessed against him by the internal revenue collector.

The charges against Munson are under four counts first illegal possession of half pint of liquor on Feb 24 second transportation of a half pint on February 24 third sale of four pints on March _ and fourth maintaining a nuisance a car in which liquor was kept for sale.

Anderson Blames Local Talent for Recent Stickups

Robert Moobefry 933 North Twenty third street was held up and robbed of $5 a watch and some keys at Twenty third and O streets about 10:30 p m Monday by two bandits who wore handkerchief masks over their faces and were armed with pistols.

Moobefry was on his way home and had reached the corner of Twenty third and O streets when he was accosted by the men who ordered him to "stick em up" They then frisked his pockets.

The keys belong to Ed Little's grocery store and police maintained a watch over the store during the night to prevent a possible robbery there.

Captain Walter Anderson believes that the pair are the same which has been holding up other people and suspects they may have staged the street car holdup.

"They are local fellows" Captain Anderson said "and they pull off only one holdup a day We expect to lay our hands on them one of these days."

BIRDS ARE TRAVELERS.

The distances traveled by the birds some of them so tiny that one would think they would be wholly lost in the wide blue expanse of heaven are very remarkable The palm warbler which is a common migrant nests in Canada 3,000 miles from Cuba its winter home It is a tiny bird about five inches long less than half the size of a robin Similar long trips are made by many of the other warblers that are so small that the ordinary casual observer never sees them at all as they flit about in our tree tops in May and September.

The American golden plover nests along the Arctic coast from Alaska to Hudson bay and winters in Argentina in southern South America 8,000 miles distant and in the course of its migration to its winter home makes the longest single journey of which we have any record This flight is from the coast of Nova Scotia across the Atlantic southward to South America a distance of 2,500 miles These birds have magnificent powers of flight and it is thought with reason that in making this long overland journey under favorable conditions they travel at a speed of from 160 to 200 miles per hour.

A NOVEL IDEA

An out of door self-service stand owned by a woman in another California city is a novel and profitable idea This enterprising woman has sent a daughter through the state university and paid half the price of $1_,000 home property from the profits accurued in three years. On a specially made stand are hung forty glass tubes in which the posies rose and carnations in water are displayed At one side is a coin box One simply selects his choice and drops in the one or two dimes This woman is supplied by market growers direct the carnations costing her $3 a hundred and the roses $5.50 to $_ a hundred.

MUSICIAN IS AUTO ENTHUSIAST

Ferenc Vecsey is an automobile enthusiast The car that is his special delight is an Italian built machine which recently won a prize in an Italian demonstration Vecsey has named this car "Tu reste" which translated means "Here I rest" In this speediest of machines Vecsey hastens to his Italian concert engagements during the Alps over passages which defy all but the sturdiest cars Vecsey is now showing a particular interest in examining the American built automobiles and comparing them with his favorite "Tu reste."

The aeroplane is another diversion which makes a strong appeal to Vecsey One of his special friends is the aerial engineer Sablatnig who in admiration of the violinist has called his latest creation a six passenger high car "Frankie" Mr Vecsey being thus affectionately known.

CONVENIENCE IN KITCHEN

Save steps in your kitchen by grouping together similar things and placing them near the part of the room where they will be used For example keep mixing bowls and spoons and such dry materials as flour and sugar near each other if possible.

The average and ideal height for the kitchen sink is 30 inches from the bottom of the sink to the floor. Much energy and drudgery can be saved if the sink is made of the height suited to the person using it most.

WHY NOT TRY POPHAM'S
ASTHMA REMEDY
Gives Prompt and Positive Relief in Every Case. Sold by Druggists Price $1.00
Trial Package by Mail 10c.
HARGREAVES DRUG STORE
B-1139—1447 O St.

PITTSBURG GIRL, INFANT DOMINIE, REAL PREACHER

Jessie Ann Vichestain.

Pittsburg claims the youngest girl preacher in the world. She's Jessie Ann Vichestain, eleven. She preaches every Friday night in the South Side Mission. She will have charge of a series of children's evangelical meetings in New England this summer. Her older sister also preaches.

'Lipstick Case'. at Knobel, Ark., Up on April 6

CORNING, Ark April 4—The 'lipstick' case of Knobel, Ark, in which Miss Pearl Pugsley, 18 year old and pretty, seeks writ of mandamus to set aside rules of the Knobel school board forbidding students to use cosmetics, wear low and peek-a-boo waists and short skirts, is set to come up in Clay county circuit court April 6 from the elementary school at Knobel, because she violated the rules, according to N. E Hicks, principal of the school.

The girl and her friends claim that she only had talcum powder on her face.

CEASE FIRING ALONG BORDER

Activity Changes to Mountains and Raids on Food Bearing Trains.

(Associated Press)

BELFAST April 4—Colonel Montague Bates chief of the southern hasson commission said today that orders given to the Sinn Feiners at Ballagh bridge to cease firing were being obeyed He said there was not no shooting from the Free State side of the Ulster border.

Loyalists, however have not been permitted to return to their farms which are occupied by southerners of whom about 500 are moving out of this area.

Excitement has transferred to the desolate Sperrin mountains in North Tyrone swept nightly by large bodies of crown forces who are sometimes fired upon by Sinn Feiners Frequent encounters have been reported and the Belfast Telegraph correspondent has been told that twenty-five Sinn Feiners have been killed and many more wounded.

Bombs Break Windows.

LIMERICK April 4—Two bombs shattered the glass windows of the Y M C A building here last night Volunteers surrounded the area but no arrests were made.

Hold Up Freight Trian

DONEGAL April 4—Twelve armed men early today held up a passenger and freight on the Swilly railway took off the Londonderry newspapers and burned them They also seized a quantity of sugar and bacon and several hampers of bread.

Destroy Flour.

MULLINGAR Ireland April 4—A freight train bound from Belfast to Galway was raided here last night by armed men who ripped open all the flour bags and destroyed their contents.

PNEUMONIA
Call a physician. Then begin "emergency" treatment with
VICKS VAPORUB
Over 17 Million Jars Used Yearly

United States Royal Cord Tires
SPRAGUE AND FISK TIRES
J. H. Rosenstock Tire Co
Service and Repairs.
B1544. 234 So. 11th

KELLY Springfield TIRES
It costs no more to buy a Kelly.
WESTERN TIRE CO
241 So 11th B2527

Double Guard Over Msis Olivia Stone, Alleged Murderer

NEW YORK April 4—Escorted today by two police matrons instead of one Miss Olivia M P Stone graduate nurse, heard additional witnesses testify concerning her attitude toward Ellis K Kinkead former corporation counsel of Cincinnati whom she is charged with having slain in Brooklyn last year.

The defendant appeared calmer than yesterday but kept mumbling to herself A special guard was placed over her during the night when she neither slept nor ate appearing restless after discussing the day's events with her cell mate Mrs Lillian Raizen.

JEWELED SHOULDER STRAPS

PARIS The jeweled shoulder strap is the thing just at present here Made of white metal with platinum finish or of silver wire and set with rhinestones a single or double or even triple band or with cut jet or with jet and rhinestones combined they are sparkling yet simple in effect Those for evening gowns have cabochons set with rhinestones at each end to attach to the shoulders of the gown Those for brassiers or camisoles have little clasps quickly detachable Deauville first brought these novelties to light Now Paris is all a flutter over them —feminine Paris of course.

Steel Mills Are Operating Almost Normal Capacity

PITTSBURGH, April 4—Increased operations in the steel mill in and around Pittsburgh were reported today by the United States Steel corporation and independent companies Mills of the corporation, it was stated, were operating about 85 per cent of capacity, the greatest in many months.

CHOCOLATE FROSTING

This chocolate fudge frosting may be made with 1 1/2 tablespoons of butter 1 3 cup powdered sugar 1 1-4 cup sugar few grains of salt 1-4 cup milk 1-2 teaspoon of vanilla Melt the butter add cocoa sugar salt and milk Heat to boiling point and cook until it forms a soft ball in cold water Remove from the fire cool and beat until creamy.

CARE OF SILK HOSE

Silk hose should never be left in a soiled condition for a number of days after once wearing them Wash the hose immediately as the moisture of the feet rots them.

Field Seeds
at Grocery Store Prices
SPECIAL TODAY
Onion Sets 4 quarts 25c
Grand Grocery Co.
1000 P St

For Satisfaction
Send it to
THE Model
GOOD
Cleaners and Dyers
1110 N St Phone L-4983

YOU are paying

For a Modern Heating Plant Whether You Know it or Not

YOU ARE PAYING for it in fuel wasted daily by the old-fashioned furnaces or stoves. In a very short time this wasted fuel money would pay for a modern steam, vapor or hot water heating system!

You hope for warmth and comfort from every load of coal you buy. Instead — you get plenty of ashes, soot and dust; rooms over-heated one minute and chilled the next! Sickness results from the uneven heating of your home, and endless labor is the price of even a small share of comfort.

How much better to return home at night and find your family contented and snug in a warm house! How pleasant to be able to occupy any room, comfortably? How convenient to sleep later mornings, with no need to kindle a fire in every cold stove! What satisfaction, when paying coal bills, to know that you got real value for the fuel you bought!

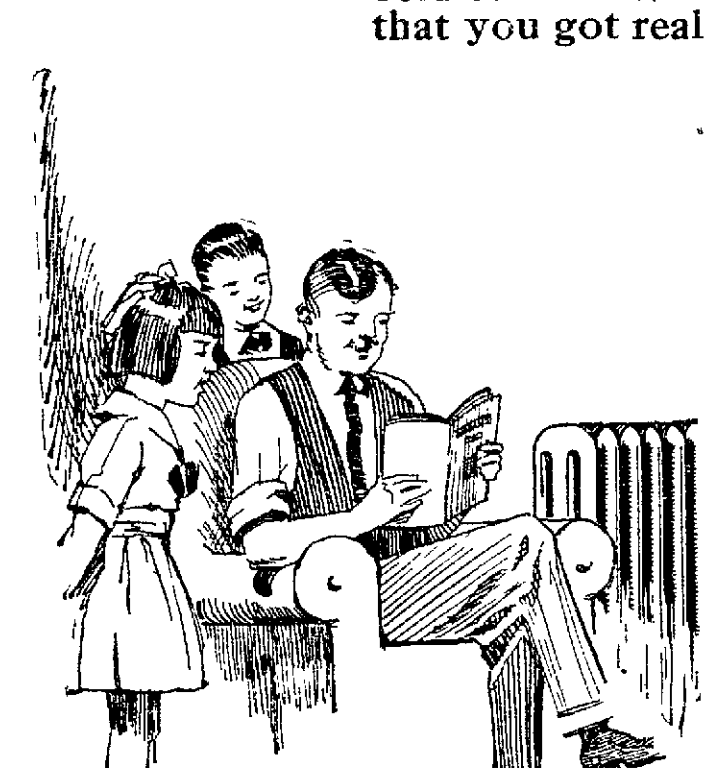

There is health in the home that is kept scientifically heated. When you "Heat by Radiators" genial warmth is enjoyed in every room. An even temperature throughout is easily maintained. "Heat by Radiators" gives the largest amount of warm comfort for the fuel burned. The work and dirt of tending fires is greatly reduced. Radiator heat is clean heat—no dust, dirt, soot or odors are carried into the rooms. Radiator heat is safer—reduces the risk of fire.

You can live in the entire house—heated by radiators. No rooms are useless because they are too cold—a radiator in every room prevents it.

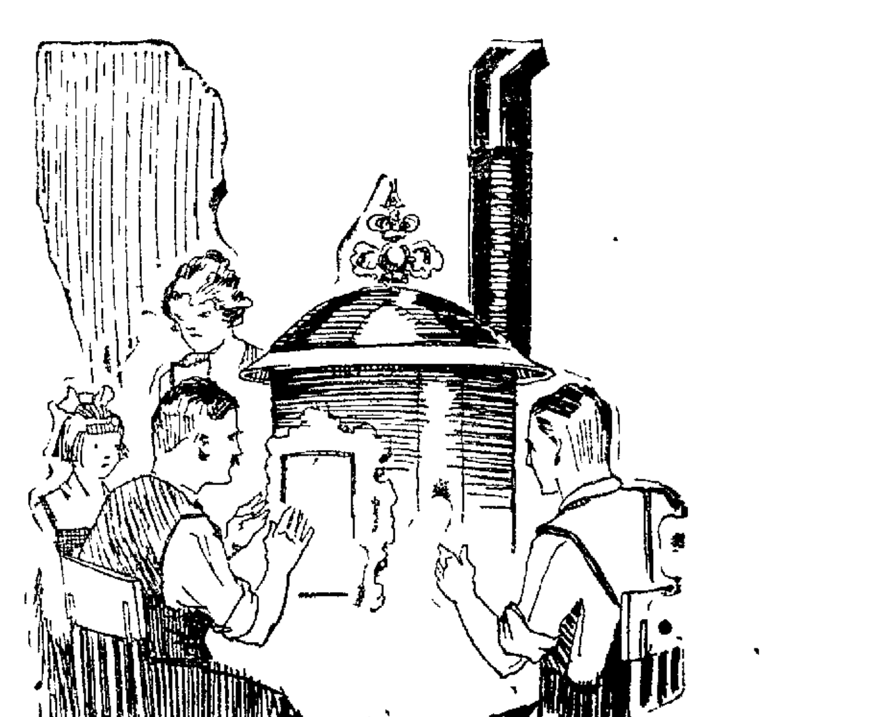

Any of the following Dealers are Members of this Association and will serve you to your advantage.

A. B. A. PLUMBING CO. 819 South 27th F4610
ACME PLUMBING CO. 1929 O St. B1762
BLOCKWITZ BROTHERS 1509 st. B2423—F4443
BRANDON & MATTES 842 N St.
C. E. COSTELLO PLUMBING CO. 1625 South 17th St. F2056
COX & UNDERHILL 131 North 14th St. B3077
GREEN & M'REYNOLDS 1909 Warren Ave. Uni 131W
HART PLUMBING CO 1727 Warren Ave, Uni 677
HAMILTON & GIESLER 1421 P St, B1666
LINCOLN PLUMBING & HEATING CO. 738 South 27th St. B1588
MENNE PLUMBING CO. 912 F St. B1943
MORRISSEY & M'KEE 1609 O St. B4591
NEWBERG & BOOKSTROM 1338 M St. B6489
PHELPS & UNDERWOOD 238 South 11th St. B1889
RICHARDSON & CO. 1041 N St, B2955
WM ROGERS 1111 P St, B2280
FRED TYLER 825 N St, B3196
WEYANT PLUMBING & HEATING CO. 149 South 11th St, B6463

Wholesale firms assisting in this campaign: Cornell Supply Co., Western Supply Co. and Capitol Plumbing Supply Co.

Membership in this Association is open to any Heating Dealer who will subscribe to its standards of Practice and who will devote time to self-education and advancement.

Copyright 1922

NewspaperARCHIVE®

NEBRASKA NEWS

WOMEN'S CLUBS ENTER NEW FIELD

Nebraska Federation Adopts Program of Constructive Educational Work

Better Schools and Better Homes Keynote of 300 Member Clubs.

CRETE, Neb., April 4.—A program in home economics, applied education, conservation and library extension, for the purpose of cultivating better schools and home conditions, a broader education and an appreciative understanding of the nation's natural resources, has been perfected for the Nebraska Federation of Women's Clubs by Mrs. Ralph D. Brown, chairman of the department of applied education, for use by the organization's 300 clubs in Nebraska.

The new plan of organization expects to develop applied education as a whole and to create a co-operative spirit among state division chairmen, according to Mrs. Brown. There is no part of institutional life that is coming in for a greater share of criticism than the public schools, and through the department of applied education, the mothers of the state can make such criticism constructive, Mrs. Brown asserts.

Advantage should be taken of vocational training and education and in constructive kindergarten legislation, as the kindergarten offers an excellent opportunity for Americanization, declares Mrs. Brown.

"To interest women in the homes by a study of its development, the material and spiritual needs of the modern home and by intelligent co-operation with agencies at work for the betterment of homes, is the objective of the home economics program," Mrs. Brown states.

The aim of the conservation department is to develop an appreciative understanding of the nation's natural resources and by intelligent conservation, handle these resources in accordance with their best and fullest use without waste or abuse, according to Mrs. Brown. Clubs are are urged to intimate interest in planting shade trees.

The program also includes a policy for the promotion of better protection of wild birds and to prevent destruction of wild flowers.

"The most economical and efficient way of serving the greatest number of persons who now have no library facilities is by means of the county library, and we are asked to carry on an educational campaign looking toward establishment of county libraries as free public lending library maintained by the county with books and magazines for all," says Mrs. Brown.

The four divisions and their chairman, who have perfected the program in each of their classifications, follow:

Home economics—Mrs. Harry Nigh, Mead.

Education—Mrs. Warren Ingersol, Tecumseh.

Conservation—Miss Fanny Fellow, Coleridge.

Library Extension—Mrs. H. M. Thornton, Gering.

Dodge County Has Eight Candidates For Job of Sheriff

(Special to The Star.)

FREMONT, Neb., April 4.—Deputy Sheriff Tobias P. Wintersteen handed his keys over to Sheriff Condit Monday and ten minutes later filed his name with the county clerk as candidate for sheriff before the republican primaries. It is believed that Wintersteen will be a formidable rival of the sheriff's in the coming campaign. Since Leo is here serving as deputy. There are now eight candidates in the field for sheriff.

Fairbury to Have Revival Meetings

(Special to The Star.)

FAIRBURY, Neb., April 4.—Preparations are under way for Hamilton revival meetings at the Methodist church. The date set is Easter Sunday. A feature of the revival will be a chorus of at least 100 voices under the direction of Mr. and Mrs. George Nhare of Syracuse, N. Y. The evangelist and his assistants are now at Alva, Okla., and expect to come here several days previous to Easter to organize for the work.

Young Kansan Saw Part of Nebraska

(Special to The Star.)

FAIRBURY, Neb., April 4.—At the end of a ten days' search in northern Kansas, and southern Nebraska, Claude Miller the Hollenberg, Kas., boy was found Saturday night at Superior, and brought home to his parents by William Dewey of Superior Sunday. He did not seem to know that he had been the object of so much search and had caused his parent so much anxiety and greif. He is thirty years old and stated when questioned as to why he had left without saying anything to his parents of friends, "I am of age and wanted to see some of the world."

Nebraska Nubbins

FREMONT—John Mullov, who has been traveling on the road for several years, took over the management of the Glasgow tailor shop Monday. Earl Baldwin, former manager, will continue to assist in the business.

FREMONT—Elmer Nelson, city fireman, was fined $10 and costs in police court on a charge of assault. Nelson, it was said, kicked the little 5-year-old son of Frank Bliss, another fireman. It was charged that Nelson was in an intoxicated condition. The boy had come to the firemen's quarters looking for his daddy.

BEATRICE—The Bodgett farm of 107 acres located eight miles east of the city, was sold at partition sale to Mrs. Minnie Ruyle at $130 per acre.

BEATRICE—The Farmers' elevator at Second and Market streets was entered by thieves Saturday night who secured a considerable quantity of bran, shorts and grain. It is thought they carried away the loot in an auto.

SUPERIOR—The high school students will put on a minstrel show Wednesday night. The show will be given in the tabernacle which has been retained for this purpose. The proceeds will go towards equipping the new gymnasium.

SUPERIOR—The Superior American Legion will hold a big get-together meeting Tuesday evening at the club rooms. A special musical program has been arranged for this occasion.

SUPERIOR—The Superior Commercial club will start a new series of luncheons beginning Friday. The average attendance for the last series has been forty-five.

SUPERIOR—Intense interest is being shown and a great deal of electioneering is going on just preceding the city election. The race for mayor between Frank Bossemeyer, progressive and William Keithley, conservative is going to be an interesting contest.

TECUMSEH—The Star Melody makers have purchased an electric xylophone which will be played by Mrs. C. E. Carmine of Elk creek. Other C. E. Carmine of Elk Creek. Other members of the company are Irwin Gottula, Elk Creek; M. A. Wilson, Johnson and Ralph Sherman, Lou Graff and Frank Lempka of Tecumseh.

TECUMSEH—The Johnson county farmers' union is to meet at the court house Wednesday at which time the executive committee is to be named and all arrangements made for the annual picnic.

TECUMSEH—The opening concert by the Tecumseh military band will be given April 18 and every Tuesday evening thereafter during the summer.

WYMORE—The Shuler Coal company of Lincoln is negotiating with the Burlington to extend its city track north across Grant street for a block or more so that it can have trackage for the sheds it proposes to build.

WYMORE—The Davis quarry east of Wymore has a force of men at work getting out rock for the Burlington, which is using it to protect its road bed from the Missouri river near Rulo.

CHORUS GIVES CONCERT.

DAVID CITY, April 4.—The David City community chorus gave its second concert this season at the Community theatre to a large audience. A. Parks of York is director and Miss Helen Hall of David City accompanist. The chorus is made up of more than sixty voices.

Past Masters' Day Observed at Crete By Masonic Lodge

(Special to The Star.)

CRETE, Neb., April 4.—Crete lodge No. 37, A. F. & A. M., observed Past Masters' day Friday evening, March 31, 1922, by conferring the third degree on Lee E. Cleveland with the following past masters in charge of the ceremonies: Ralph I. Blust, W. W.; Robert R. Hastings, S. W.; Mark D. Gillett, J. W.; Joe West, J. D.

The visiting past masters were J. C. Page of Peoria, Ill., lodge; Charles Charwins of Liberty lodge, No. 300, of Lincoln, and M. D. Gillett of Fairbury lodge.

The lodge was called from labor to refreshment, to partake of a Dutch lunch, which was enjoyed by sixty Master Masons of Crete lodge.

Orin Stepanek of the University of Nebraska spoke on "Comparative Symbolism."

The Junior orchestra, Crete's new organization of young folks, furnished several excellent selections. The members are Alice Skolil, saxophone; Sylvia Smrz, piano; Johnny Kubesh, violin; Charlie Dedic, cornet; Rudolph Dedic, clarinet.

Leaves Money to Pay for Gas Used To End His Life

OMAHA, April 4.—"This is for gas. This was the note written on a piece of paper which was weighted down by a purse containing $2.50. Beside the table lay the body of Verslau Krause, 59, in a gas filled room at 1261 South Fourteenth street.

The body was found by Emil Uman when he returned from work at 5:30 o'clock Monday afternoon. Another note to Uman stating, "Pardon me for taking the liberty of ufing your room to take gas. I beg of you again to pardon me for what I have done," was also found in the room.

Despondency over inability to find employment is said by police to have caused Krause to end his life. A brother, Mike Krause, lives at Pierce, Neb., and to him he had written that he was not as wealthy as he imagined, for he had spent $150 taking care of himself while out of a job.

Radio Stations Being Installed

(Special to The Star.)

TECUMSEH, Neb., April 4.—Bertram Shilts of Tecumseh has installed a radio receiving station at his home and has sold one set to E. P. Benson of Sterling and another to the First State bank of Tecumseh. These will be equipped with amplifiers so that people on the streets near the receiving stations may hear the wireless messages. Sets are to be placed in oother towns by Mr. Shilts.

Lincoln Couple Buys Hotel

(Special to The Star.)

BEATRICE, Neb., April 4.—Mr and Mrs. Charles Harpster of Lincoln have purchased the Cadman hotel at Wymore and assumed charge of the place Monday. It is said they have had years of experience in the hotel business.

Omaha Newspaper Man Made Marshal

WASHINGTON, April 4.—Edgar C. Snyder, Washington correspondent of the Omaha Bee, was nominated Monday by President Harding to be marshal for the District of Columbia.

Solved the Problem

"I was almost distracted with stomach trouble, gas and colic attacks and didn't know what to do. I had tried everything I heard of, and the doctor's medicine did not help me. A friend told me about Mayr's Wonderful Remedy, and it has solved the problem, as I can now eat anything and have no distress." It is a simple, harmless preparation that removes the catarrhal mucus from the intestinal tract and allays the inflammation which causes practically all stomach, liver and intestinal ailments, including appendicitis. One dose will convince or money refunded. Harley Drug Store and Druggists everywhere.—Advertisement

OFFERS PLAN TO SETTLE STRIKE

Lewis Proposes Government Take Over and Operate All Coal Mines.

Solons Turn Cold Shoulder on Idea But Admit It is Logical.

(International News Service.)

WASHINGTON, April 4.—The recommendation of John L. Lewis, president of the United Mine Workers, that the government take over the coal mines and operate them in the interest of the public as the only possible cure for the ills of the industry, met a cold reception in congressional circles today. Some admit, however, that this is the only logical proposal yet made for a settlement.

Indications increased today that the coal strike is to be a long drawn out controversy. Testimony from both sides as brought out by congressional investigation, disclosed that the coal operators will not enter into a nation-wide agreement, and as for the miners the testimony has been equally positive that they will not make any state or local agreements and will agree to settlement only on a nation-wide basis.

A pet plan of some members of congress was emphatically rejected by the miners' chief. This scheme contemplated the creation of a governmental agency, clothed with authority to fix wages and regulate working conditions—a sort of permanent peace and arbitration body.

"It will not do," said Lewis.

"The miners are not favorable to the creation of any governmental tribunal empowered to fix wages and regulate working hours. The very theory is repugnant to them."

Lewis will leave the capital late today for New York, following his appearance before the house labor committee.

Miners Holding Lines.

INDIANAPOLIS, Ind., April 4.—Strike of the United Mine Workers, according to all reports received here continues 100 per cent effective in the great central competitive field, which produces by far the greater part of the nation's soft coal, and in the hard coal fields.

At union headquarters continuance of work by miners in certain states was explained in this fashion:

Union officials are not opposed to continuance of work by negro miners in Alabama, who had long been idle because of differences in that field. They likewise, it was stated, are not opposed to union men working in West Virginia, storm zone of unionism, where many men have long been out of work.

Tennessee miners are considered automatically removed from the union by their action in continuing work, because, it was explained the United Mine Workers are not a party to the contract in force there.

Western Kentucky miners are authorized to continue work because of an overlapping contract there which has a year to run.

A considerable number of non-union miners were reported to have joined the strike.

Decision of Kansas operators to cut wages in half is unlikely to draw any of the striking Kansans back to work until the national strike is settled, it was believed.

Aside from the shooting affray at Royal, W. Va., where state troops are on guard duty, there have been no reports of serious attempts at violence in the nation-wide strike.

Why M'Cormick Was Kept Waiting at the Church

PATRICIA DAUGHERTY.

(Copyright, 1922, International News Service.)

(Copyright, 1922, by Chicago Evening American.)

ON BOARD THE CALIFORNIA LIMITED EN ROUTE TO CHICAGO, April 4.—Secret telling time when the lights are out and your mother has called "The fourth and last time" to "stop your chattering and go to sleep" and you go right on only in a whisper and tell your chum the rest—why you like the boy next door, what you are going to be when you grow up—and everything.

Do you remember? Of course you do, if you ever were a little girl and had secrets—and Mary Landon Baker despite all that has been said and written, is just a little girl and every one will admit she has had secrets. And so we lay in her compartment on the California and she told them to me.

The lights were on at first and we had gotten into our pajamas, her's pink silk, trimmed with lace, and she was combing her lovely bobbed hair.

Miss Baker, it will be remembered, left Allister McCormck, son of a Chicago millionaire, "waiting at the church," which was thronged with Chicago society, on the afternoon they were to be wed. She told me the reason why she failed to appear for the wedding. The wedding was to have taken place on Monday.

Too Many Parties.

"Thursday night before the wedding there was a party for Allister and me at the Casino club" she said, "and I just adore dancing, so we stayed up pretty late. Then Friday night I had a dinner party and we had a rehearsal at the church. As if any girl has to be shown how to walk up the aisle on her wedding day! I was awfully tired Saturday morning but I got up because the dressmakers wanted to try on my dresses.

"I slept all day Sunday. I was so tired and nervous and Allister came over. When he saw I was all he insisted on postponing the ceremony and I wouldn't think of it; but the next morning I was so weak and exhausted from all the dressmakers' fittings and the round of parties people gave for us that I couldn't get up. Allister telephoned and again insisted we postpone the ceremony or have it read in my house.

"'Nothing doing,' I said. 'I'm going to be married in church at 4 o'clock.' But at 3:30 as I went from my bedroom to the drawing room to have my wedding picture made I collapsed—wedding gown, veil, flowers and all; and the next thing I knew it was 7 o'clock on January 2 and I wasn't married.

"I collapsed from the strain of fitting on clothes and going to parties all season and that's the only reason I didn't marry Allister on January 2."

And so when Mary Landon Baker leaned over and kissed me good night I didn't ask her any more questions—which is unusual for me.

U. S. WILL PICK UP BACK TAXES

Collection of Quarter Billion Part of Plan in General Shake Up.

(International News Service.)

WASHINGTON, April 4.—More than a quarter of a billion dollars in uncollected and contested taxes will be garnered by the government this year and devoted to relieving some of the embarrassment incident to the huge falling off in this year's returns, according to estimates made today by treasury officials.

This, it was stated, will be one of the chief beneficial results from the general shake up of the business department of the government now in progress.

There are now on the books of the treasury department more than $1,000,000,000 in back taxes, with prospects that this enormous amount will be increased as the business progresses of getting the books on a current basis. Many of them are war claims, arising out of war profits, which the antiquated machinery of the treasury has not been able to reach in the four years since the war stopped.

Secretary of the Treasury Mellon estimated that the tax deficit this year will reach $300,000,000. How to make it up has been perplexing administration officials for a month. The efficiency experts of the government advised it could be made up through adjustment of back taxes and the greater customs revenues and this, according to treasury officials, is at the root of the general treasury shakeup.

LIMBERS UP YOUR SORE STIFF JOINTS

WEATHER exposure and hard work bring pains and aches in muscles and joints. Have a bottle of Sloan's Liniment handy and apply freely. *Penetrates without rubbing.*

You will find at once a comforting sense of warmth which will be followed by a relief from the soreness and stiffness of aching joints.

Also relieves rheumatism, sciatica, neuralgia, sprains and strains.

For forty years pain's enemy. Ask your neighbor.

At all druggists—35c, 70c, $1.40.

Sloan's Liniment (Pain's enemy)

CORNS

Lift Off with Fingers

Doesn't hurt a bit? Drop a little "Freezone" on an aching corn, instantly that corn stops hurting, then shortly you lift it right off with fingers. Truly.

Your druggist sells a tiny bottle of "Freezone" for a few cents, sufficient to remove every hard corn, soft corn, or corn between the toes, and the calluses, without soreness or irritation.—Advertisement.

HOUSE CLEANING

is easy with the Air Way Vacuum. Cleans walls, corners, rugs, mattresses etc. Demonstration Free.

H. R. Kelso Company

Cleaning and Sanitation Supplies.

B-2434. — 1131 N.

Retail Grocers: All jobbers in your territory handle Royal Lemon.

WOOLENS come out of Royal Lemon washing cleaner, brighter than ever before. Faint odor of lemon makes them smell fresh for a long time. No injury to colors.

A little goes a long way. Your grocer has it in 10c and 25c packages.

Use also as a shampoo, toilet, laundry and mechanic's soap, washing powder, cleanser and water softener.

ROYAL LEMON COMPANY, St. Paul, Minn.

Opportunity Day Specials

WEDNESDAY ONLY

Snappy Specials for this one day which will make the trip to the store worth while and pay you to walk or ride a block to two farther—to Schmidt's.

The Lucky Key Is Still Out

Bring in your key and see if it will unlock the lock—if it does it means the 100-piece Dinner Set will be awarded to you—the holder of the lucky key. You will find the lock in the pattern department.

Knee Length Bloomers, 1.49

Made of lustrous cotton charmeuse, with elastic top and double elastic knees—cut full and well made. May be had in all colors. On sale Wednesday only—Opportunity Price .....

Percale Bungalow Aprons, 1.29

A special lot of checked percale Bungalow aprons in tan, red, blue and green, trimmed with white ric-rac. A real opportunity price. Wednesday only .....

Children's Black Cat Hose, 3 prs. 79c

Medium weight, fine combed cotton hose in black, brown or white, sizes 6 to 10. Regularly 35c pair. Opportunity Price .....

Shoe Opportunities

Wednesday Only

MISSES' BROWN CALF OXFORDS—lace style, English toes. Sizes 11½ to 2—Wednesday Opportunity Price 1.95

MISSES' BLACK KID SLIPPERS—instep strap pattern.
Sizes 11½ to 2 ..... 1.95 pair
Sizes 8½ to 11 ..... 1.79 pair

GROWING GIRLS KID SLIPPERS—one-strap style, low heels, medium toes—two button instep straps. Black or brown kid. Sizes 2½ to 1—Wednesday Opportunity Price 2.50

LITTLE MEN'S BROWN ELK PLAY OXFORDS—with wide roomy toes—very durable. Wednesday's Prices:
Sizes 8½ to 11 ..... 1.89 pair
Sizes 11½ to 2 ..... 2.25 pair

27 inch DRESS GINGHAMS—fine quality—good selection of patterns in stripes, checks and plaids from which to choose. Wednesday Opportunity Price SIX YARDS 1.00

BLEACHED AND BROWN TOWELING—16 and 18 inch, nice absorbent crash—the kind that wears—limited quantity offered Wednesday—Opportunity Day TEN YARDS 1.00

36 inch LIGHT GROUND PERCALES—in neat checks, stripes and figures—excellent grade. Wednesday Opportunity. SIX ONE-HALF YD 1.00

64 inch MERCERIZED TABLE DAMASK—back to pre-war price. Good range of patterns—better see this Wednesday offer TWO YARDS 1.00

Men's Furnishings

BOYS' BLOUSE WAISTS—in plain blue chambray and fancy stripes—good quality—well made—sizes 6 to 15, Wednesday Opportunity Special 69c

MEN'S FELT HATS—in good styles and colors—this is an extra good value for Wednesday only 1.89

MEN'S INITIALED HANDKERCHIEFS—good quality—large size, to close out Wednesday. THREE FOR 25c

Fred Schmidt & Bro.

617-921 O Street

"Look! There's the Light of Hope—an Unfailing Omen of Good Health and a Long Life."

LYKO Illuminates the Future With Its Rays of Hope

For All Who Would Enjoy Perfect Health

This remarkable tonic is the inspiration and joy of the weak and debilitated. It brings back the sunshine of existence to those of lost vitality. It opens up wonderful visions of the future to the down-cast, weary-laden souls depressed in spirit and body. It creates the strength and the courage to fight winning battles in those who have lost heart, given up exhausted under the strain and weight of their daily burdens. It kindles anew the vital spark of life in the slumbrous body of the languishing, causing it to burst forth at last in a radiant glow of perfect health.

"LYKO" is, indeed, of great restorative power; in fact, Nature's first aid in nearly all sub-normal conditions. A general tonic in the broadest sense, it rebuilds the entire system because of its effective and beneficial action upon all of the principal organs of the body. It increases the appetite, promotes digestion and proper assimilation, strengthens the nerves, tones the heart, improves the function of the liver, regulates the bowels and tends to relieve suppressed conditions of the kidneys.

If you are thin-blooded, pale and weak, physically and nervously exhausted, generally run-down, devoid of animation, or lacking in endurance and staying qualities and mentally depressed in consequence, let "LYKO" recreate your vital force and bring back to you that buoyancy, energy and cheerfulness of former days. Try it today and see how much better you feel tomorrow. Your druggist has "LYKO." Get a bottle today.

LYKO *The Great General Tonic*

"As Strengthening As the Bracing Sea Breeze"

Sole Manufacturers
LYKO MEDICINE COMPANY
New York Kansas City, Mo.

LYKO is sold in original packages only, like picture above. Refuse all substitutes.

Is a Cup of real coffee worth a cent?

That's all this fine Coffee costs

AT ALL GROCERS.

RAYMOND BROS.-CLARKE CO.

Distributors, Lincoln.

Letts Go! Why?

Because we deliver the Goods—

Five Permanent Locations

Selling Lett's Quality Baked Goods—

BYER GROCERY, 1537 O St.

CENTRAL MKT., 140 So. 11th St.

PUBLIC MARKET No. 2, 138 No. 10th St.

CASH SALES CO., 1226 M St.

STAR GROCERY, Uni Place

NEWSPAPER ARCHIVE®

NEBRASKA NEWS

WOMAN GIVES UP BABY TO RETURN TO HER HUSBAND

Mrs. Lizzie Lambert Chooses Between Child and Man She Abandoned.

Alleged to Have Run Away With Herbert Russ, "Friend of the Family."

OMAHA, Neb., April 4—Mrs. Lizzie Lambert Monday turned from her 8-months-old unnamed baby to the husband with whom she lived twenty-two years and abandoned two years ago when she is alleged to have fled from Zimmerman, Minn., to Omaha with Herbert Russ, 51, friend of the family.

Forced to choose between giving up the baby of her second love, or her husband, Mrs. Lambert tearfully said she would give up the babe.

"Back there in Minnesota there are four children who need me," sobbed Mrs. Lambert. "I have wept day and night for them. If I leave this one here, it will be like a knife thrust into my heart. If only a mother were here to tell me what to do!" she cried as she paced back and forth in the police matron's room.

"Tell him I'll come back but I shall never be able to look upon my face here again," she said after her husband's conditions had been told her.

The baby, who went to jail Friday night with Mrs. Lambert has been placed in the Child Saving institute.

Lambert was notified of his wife's arrest. He was also told of the child.

The husband is willing to take his wife back, he said Sunday, but will have nothing to do with her child. He now lives on a farm near Princeton, Minn.

Pawnee's Aged Twins Celebrate 70th Birthday

(Special to The Star.)

PAWNEE CITY, Neb., April 4.—Pawnee county's twins, James and John Bellows, celebrated their seventieth birthday Friday with a dinner party. They resemble each other so strikingly that only those who know them intimately can tell them apart. James is married and John is not. James was recently forced to wear a bandage about one eye because of infection, and in this way, he was known as "the married one."

Beet Growers Sign Contract to Plant Over 40,000 Acres

(Special to The Star.)

SCOTTSBLUFF, Neb., April 4.—Great Western Sugar company officials announced Monday that the farmers of the Nebraska factory districts had signed to plant more than 40,000 acres to sugar beets. Officials believe that before planting begins 50,000 acres will be assured, a decrease of more than ten thousand over the usual acreage. Although the mountain states beet growers association has refused to approve the contract and to release its members to sign. Some who contracted with the association are having their wives contract to raise beets. The company has guaranteed a minimum of five dollars a ton and through the sliding scale of prices a higher figure results.

Fremont Methodist Church to Have New $10,000 Pipe Organ

(Special to The Star.)

FREMONT, Neb., April 4.—A new organ costing $10,000 will be installed in the new Methodist church, now nearing completition. It was the original intention to use the old organ in the new edifice and it has been carefully preserved. The new organ will be ready for use when the church is dedicated, it is said.

PUBLIC DEFENDER SCORED BY JUDGE

Attorney Incurs Displeasure of Court When He Fails to Appear at Trial.

OMAHA Neb., April 4.—John Baldwin, public defender, and James Walker, his assistant, were censured on Monday by District Judge Charles Leslie when they failed to appear to defend Reynolds Cehler, 16, Imperial, Neb., youth charged with grand larceny.

Judge Leslie was informed Baldwin was engaged in trail of a case in the United States court. He said: "It is not right for a public official to put his private business ahead of his public cases. Just because Mr. Baldwin elects to care for his private business first, this court must wait."

The case was continued until 2 p. m. by Judge Leslie, and when neither Baldwin nor his asistant appeared in behalf of the defense, the court made ready to appoint Attorney Richard Organ to represent the defendant. Just as the case started however, Walker appeared and took up the defense.

Judge Leslie declared it was not the first time the court had been delayed by the public defender Incidentally he scored the law creating the public defenders' office, declaring he and the majority of the lawyers at the bar favored the old-style system whereby the court appointed an attorney to defend prisoners who had no funds with which to hire a lawyer. Under that system, the judge said, young lawyers, anxious for experience, most generally are appointed defenders.

ENGLISH PREMIER, LLOYD-GEORGE IN SMASHING VICTORY

Smothers Opponents in House of Commons by Confidence Vote 372-94.

Routing of Opposition Has Great Influence on Clearing Political Sky.

(Associated Press.)

LONDON, April 4.—The overwhelming victory of Prime Minister Lloyd George in the house of commons yesterday when he was given the confidence of the house by a vote of 372 to 91, has had the effect of a quick, violent thunderstorm in clearing the atmosphere.

Apparently rettled by intimations that he was dodging a direct vote of confidence by presenting his resolution calling for support of the government's policy toward the Genoa conference, the premier early in the debate declared the cabinet would stand or fall on the result of the division. The result left no doubt as to the strength of the government.

The opposition centered its attack behind the laborite amendment, which would have declared lack of confidence in the government.

When that went down in an avalanche of "nays," the issue was as good as decided, and the subsequent debate was almost perfunctory.

The fight against the coalition, however, has not been abandoned, and Sir William Joyrson-Hicks, unionist, plans to put forward in the house tomorrow, a motion to the effect that:

"In the opinion of this house lack of definite and coherent principle in the policy of the present coalition government, can only be remedied by the establishment of a ministry composed of men united by identity of political principles."

Pitchfork Prong Enters Boy's Eye

(Special to The Star.)

FREMONT, Neb., April 4.—Harold Henderson, aged 4, was rushed to a hospital in Omaha Monday, after an accident in the back yard at the home of Paul Weihe. Harold and his brother, Howard, 5, were digging fishworms with a pitchfork when one of the prongs, through some slip of the handle, struck the boy in the eye. Seven stitches were taken to close the wound. Physicians were uncertain then whether the sight could be saved.

REBELS AND FREE STATERS IN FIGHT

Revolters Beaten Back in Attack On Provisional Government Troops

Dublin Banks and Public Buildings Under Guard Following Wild Night.

(International News Service.)

DUBLIN, April 4.—The first clash between mutineers of the Irish republican army and Irish Free State troops occurred early today when the Irish Free State troops were attacked in two separate districts of the city by rebels. The mutineers opened fire with revolvers, which was returned by the soldiers supporting the Irish provisional government. Finally the Free Staters charged with fixed bayonets, putting the rebels to flight.

The Free Staters sustained no casualties. The casualties of the mutineers, if any, are not known.

Wild Night In Dublin.

DUBLIN, April 4.—Banks and public buildings were under heavy guard of Irish Free State troops today, following a wild night of terror when the streets echoed with rifle fusillades and the bursting of bombs.

Although armed detachments of mutineers from the Irish republican army were present, there were no clashes between them and the Irish Free State troops. The Irish Free State troops fully expected to be attacked, but were ready to meet any assault.

Despite the wild firing of revolvers and rifles, no casualties were reported.

Parts of the city were thrown into panic, the residents believing that the republicans were attempting their long heralded coup against the Irish provisional government and that civil war had broken out.

OVERSEAS GRAVES TO BE DECORATED

Legion Will Hold Ceremonies Over American Cemeteries in France.

A call to all members of the American Legion in Nebraska to lend their moral and financial support to the national campaign for funds to decorate "the holy acres of American soil overseas," on Decoration Day, March 30, was issued today by state headquarters of the Nebraska department. How the Nebraska quota is to be raised is left to the discretion of the local posts.

"Memorial day is approaching, the day sacred to those who died that American might live," says a statement. "It is the honor and privilege of the American Legion to decorate on this day the graves of our comrade who fell on foreign soil. While thousands of communities, throughout the country are honoring the soldier dead in their midst, the distant graves in France and England, Italy and Russia are the Legions' peculiar care.

"It is requested that Nebraska raise from the member in its department a sum equal to five cents per member in good standing on December 31, 1921 and that no post contribute less than $5. For the last two years it has been the custom to collect a fund from our membership for this purpose and the response has shown that the policy is popular.

"With all letters of transmittal, which should be sent through the Nebraska department headquarters, it should be stated that the sum is for the graves' decoration fund.

"Those who cherish some grave overseas and cannot place their tribute upon it in person, are welcome to the assistance of the Legion's decoration committee in all foreign fields, who will personally visit the grave and give it special attention. Such requests and funds must be sent to national headquarters, however, and not later than May 10, giving the name of the dead, rank and organization, serial number, grave number, lot number, name of cemetery and date of death.

"The American Legion will accept and administer contributions from the public, but this should not reduce the amount donated by Legionnaires. We have an individual obligation to our dead."

Pecora Goes Into Blackmail Charge Made by Rickard

NEW YORK, April 4.—George L. (Tex) Rickard, sports promoter, who several days ago was acquitted of a charge of having assaulted a 15-year-old girl, today was summoned to the district attorney's office to give further information in connection with his declaration that agents of the Children's Society had attempted to blackmail him.

William Fields, said to have been employed by Rickard at an apartment he maintained in West Forty-seventh street, also was sought for examination by the district attorney.

Several persons were questioned yesterday, in an effort to obtain corroborative evidence in support of Rickard's charges. Assistant District Attorney Pecora said he had not carried the investigation far enough to determine whether the case should be presented to the grand jury.

One of the witnesses examined was Charles E. Griffin, proprietor of a saloon where Rickard said the agents attempted to blackmail him.

Russian-German Agreement Works

BERLIN, April 4.—The Russo-German agreement, worked on by the soviet delegation to the Genoa conference and experts of the German government, began to bear fruit today.

In compliance with the understanding which provides mutual guarantees not to allow propaganda against the existing form of government in Berlin and Moscow, the Russian delegation suppressed the local bolshevik newspaper Novi Mir (New Morning.)

Helps digestion

—and cleans a coated tongue

Thousands of men and women have found relief from various digestive disturbances by eating Fleischmann's Yeast.

It is human nature to want to find out "why." So far as science can tell us this is the reason:

Fleischmann's Yeast is a food abundant in certain elements which are necessary to health and life itself. It promotes the flow of bile and of pancreatic juice. It has a remarkably beneficial effect on the whole digestive process. It cleans a coated tongue.

Try Fleischmann's fresh yeast in orange juice or in milk. Men like it in milk shakes and malted milks. Women like it spread on bread or crackers.

Keep your digestion in the pink of condition and your tongue clean and healthy by eating 2 or 3 cakes of Fleischmann's Yeast fresh every day before or between meals. Be sure it's Fleischmann's Yeast—the familiar tin-foil package with the yellow label. Place a standing order with your grocer today.

Kansas Girls Run Away From Home; Come to Nebraska

(Special to The Star.)

M'COOK, Neb., April 4.—Sheriffs of three counties and the police of several towns are searching for Pearl Stiner and Louise Allen, aged fourteen and fifteen years, respectively, who left their homes at Oberlin, Kan., Sunday evening on foot. It is said they declared that they would never return. They were traced by the sheriff from Oberlin to a point seven miles south of McCook and their parents were here Monday in the hope that they might be located and taken home. Nothing has been seen or heard of the girls since they disappeared south of here and it is supposed they were picked up by an autoist and carried for some distance. Their destination, if they have any fixed one, is not known.

Many Expected to Enter Declamatory Contest at Edgar

(Special to The Star.)

EDGAR, Neb., April 4.—The annual district contest of the Southeast Nebraska Declamatory association will be held at Edgar on Friday, April 14, both afternoon and evening. Of the eighty-five schools in the district it is expected at least fifty will enter their quota of two candidates each. One contestant may be entered in the extemporaneous class and another may compete in either the dramatic, humorous or oratorical division.

Butler County Teachers Meet

(Special to The Star.)

DAVID CITY, Neb., April 4.—The twenty-ninth annual teachers' convention of Butler county, was held in the Community theatre, Saturday, sessions being held both in the morning and afternoon. George Martin, president of the State Teachers' college of Kearney, gave an address at both sessions. The David City juvenile band gave a concert in the morning and the Treble Clef club gave one in the afternoon. The motion picture, "Silas Marner," was presented in the afternoon. One hundred and twenty-seven teachers were enrolled. The program was arranged by County Superintendent Oma L. Cady.

Flannigan Talks To Custer Bankers

(Special to The Star.)

BROKEN BOW, Neb., April 4.—The Custer county bankers' association held a business meeting and banquet, at which time J. M. Flannigan of the war finance corporation gave a fine address, and instructed his listeners how to obtain money from the war finance corporation. There were twenty-seven county bankers present.

Broken Bow Paper Thirty Years Old

(Special to The Star.)

BROKEN BOW, Neb., April 4.—The Custer County chief is this week starting on its thirtieth year, under the continuous ownership of E. R. Purcell. The editor has a first page article dealing with important and interesting news matter of thirty years ago.

TAKES FINGER PRINTS.

(Special to The Star.)

BEATRICE, Neb., April 4.—Hans Nielsen, finger print expert from Gus Myers' office was called to Beatrice Monday by Chief of Police Dillow to investigate the robbery of the W. H. Brenker home. Finger prints of a young man suspected of the robbery were taken and compared by the expert with those found on a watch at Brenker home. Nielsen did not give out information on the case, but left the prints with Chief Dollow.

Nebraska Nubbins

CALLAWAY—Leonard Baker and Miss Christina Baker both residing near Callaway, were married in Broken Bow.

BEATRICE—In a drive started a few days ago by Bitting-Norman Post, American Legion, twenty-five new names were added to the roster. The goal this spring is 200 new members.

BEATRICE—William W. Sterne, pioneer of Beatrice and veteran of Civil War, died at his home in this city Monday as the result of a fractured hip which he sustained in a fall last January. He was about eighty years of age and is survived by two children, a daughter and a son.

Cut in Gas Rates Made at Fremont

(Special to The Star.)

FREMONT, Neb., April 4. Announcement of a cut in gas rates and the repurchase of its former stock of gas appliances, together with promise of restoration of the old service policies, was made by the Fremont Gas company Monday. The new schedule of rates, it was announced, would be made public soon.

Church Women to Meet at Tecumseh

(Special to The Star.)

PAWNEE CITY, Neb, April 4.—The woman's division of the Nebraska City Presbytery will meet Tuesday Wednesday at Tecumseh. Mrs. D. E. Wherry of this place is president of the organization. Official delegates who will go from here are Mrs. A. E. Leibendorger and Mrs. H. M. Foley.

Cattle Are Killed By Lightning Bolt

(Special to The Star.)

BROKEN BOW, Neb., April 4.—John Visek, living west of Broken Bow, lost seven head of cattle in the last electrical storm. Six were all bunched along a wire fence and the seventh was in a straw stack about fifty yards distant.

Broken Bow Club Entertains Merna

(Special to The Star.)

BROKEN BOW, Neb., April 4.—At their last meeting the Public Service club entertained the members of the Merna Community club, close to eighty members being present. A number of good talks were given and the friendly community spirit prevailed.

Pair of Gun Men Shoot Up Saloon, Wound Bar Tender

CHICAGO, April 4.—Charlie Wind, was shot and probably fatally wound today in a mysterious affray in the saloon where he has been employed as bar tender. Two men who were seen fleeing from the saloon were fired upon by Policeman W. W. Tobin and a short time later John H. Rooney, shot in the left leg, was found in an alley back of the saloon. Although Rooney was identified by Wind and by a customer in the saloon as Wind's assilant, he denied the shooting and said he had been struck by the pliceman's bullet as he was passing. Wind said Rooney and an unidentified man opened fire on his without provocation.

POLICE JAIL KIDNAPER GANG

Nab Seven Men and Woman Alleged to Have Abducted Girl, 16.

(International News Service.)

CHICAGO, April 4.—Seven men and a woman are under arest here today in a plot to kidnap Martha J. Janicek, 16, daughter of an Oak Park preacher. White slavery is believed to have been the motive of the abduction plot.

The girl was leaving the office where she worked last Saturday when a young man accosted her and suggested an evening's entertainment, she told the police. On his representation that he would obtain an automobile to drive her home, she said, she accompanied him to an apartment on the west side. There, the girl says, she was held prisoner without food for two days.

The men and the woman told her on Sunday night Miss Janicek said, that they had arranged to sell her to a roadhouse but that if she would get another girl for them they would pay her a commission. She telephoned a girl friend, who told Miss Janicek's father and he told the police.

A raid on the flat, liberation of the girl and arrest of her alleged abductors followed.

Blast Damages Home of Miner

COLORADO SPRINGS, April 4.—An explosion which police said apparently was caused by dynamite, damaged the home of Carlo Chraro in north Colorado Springs at 2 o'clock this morning. The expulosion broke the windows in the house and tore a large hole in the front yard but no one was injured.

Chraro is a non-union miner employed at the Pikesview mine near here.

NAB 50 MEN AS SLAYERS OF COP

Police Make Wholesale Roundup Following Hold Up and Double Killing

(International News Service.)

CHICAGO, April 4.—Although fifty suspects are in custody and will be held for questioning the police do not believe today that the bandits who shot and killed Philip J. Summers and Ernest Cassidy, a policeman, during a robbery late yesterday, have been apprehended.

Squads of detectives are still seeking the bandit slayers.

Summers, who was treasurer of a building and loan association, and Cassidy were en route to a bank with $8,000, representing collections of the company, when two men leaped from a doorway and began shooting before Summers and Cassidy could elevate their hands. Cassidy fell first and Summers run, but was shot down by one of the robbers who snatched the satchel containing $8,000.

Both robbers leaped into a car and disappeared.

The suspects now in custody were taken in a round up of "hangouts" in the underworld.

Man Out on Bond Fails to Appear On Sentence Day

CLARINDA Ia., April 4.—Elmer Hamilton who was to have appeared in court here yesterday before Judge Earl Peters, for sentence, has disappeared. The sheriff reported he could not be found. Hamilton is one of four men accused of torturing and robbing William and Edward Kramer, farmers, living near Shambaugh.

Judge Peters announced that unless Hamilton was in court today his bond of $8,000 would be forfeited.

Girl, 17, Shot Down By Father, to "Save Her From Disgrace"

CHICAGO, April 4.—Vendalin Kandell c. 50, is in the county jail today charged with shooting his 17-year-old daughter, Mary. He is said to have fold the police he shot the girl to "save her honor." The police say he shot her while he was drunk. The girl has a bare chance of recovery, according to physicians.

Anna, Mary's 15-year-old sister, told the police that her father came home intoxicated and theatened both the girls. She indignantly denied her father's claim that he shot Mary "in order that the family should not be disgraced."

Kandallic is held in default of $20,000 bonds pending the outcome of his daughter's fight for life.

Iowa Takes Over Old Troop Camp

DES MOINES, Ia., April 4.—Camp Dodge will become the property of the state of Iowa within the next few days. Although public announcement of the purchase of the camp property from the government has not yet been made, it was said terms have been agreed upon and that the final arrangements will be completed soon.

Children Cry for Fletcher's

CASTORIA

The Kind You Have Always Bought, and which has been in use for over thirty years, has borne the signature of Chas. H. Fletcher and has been made under his personal supervision since its infancy. Allow no one to deceive you in this. All Counterfeits, Imitations and "Just-as-good" are but Experiments that trifle with and endanger the health of Infants and Children—Experience against Experiment.

Never attempt to relieve your baby with a remedy that you would use for yourself.

What is CASTORIA

Castoria is a harmless substitute for Castor Oil, Paregoric, Drops and Soothing Syrups. It is pleasant. It contains neither Opium, Morphine nor other narcotic substance. Its age is its guarantee. For more than thirty years it has been in constant use for the relief of Constipation, Flatulency, Wind Colic and Diarrhoea; allaying Feverishness arising therefrom, and by regulating the Stomach and Bowels, aids the assimilation of Food; giving healthy and natural sleep. The Children's Comfort—The Mother's Friend.

GENUINE CASTORIA ALWAYS

Bears the Signature of Chas. H. Fletcher

In Use For Over 30 Years

The Kind You Have Always Bought

THE CENTAUR COMPANY, NEW YORK CITY.

IN buying a motor car, you either *buy* satisfaction—or *wish* you had. You buy positive satisfaction when you select the Studebaker SPECIAL-SIX. Here's why:

Its 50-horsepower motor gives you ample power and speed.

Its roomy body is as handsome as it is well built. It is made complete in Studebaker's own shops where fine coach work has been in progress for 70 years.

Its 119-inch wheelbase insures utmost comfort for five passengers because it provides room enough for the passengers to relax, without crowding, in deep, restful, genuine leather upholstery.

Its dependability has been proved in the hands of thousands of owners.

And when you compare it with other cars, keep in mind these features of equipment and remember the price of the SPECIAL-SIX is $1475 f. o. b. factory:

- Jeweled eight-day clock on instrument board.
- Cowl ventilator controlled from instrument board.
- Tonneau lamp with extension cord.
- Parking lights in lower corners of windshield base.
- One-piece rain-proof windshield and windshield wiper.
- Large rectangular plate glass rear window—7⅝ x 23 in.
- Tool compartment in left hand front door with lock.
- Transmission lock which reduces cost of insurance to owner 15% to 20%.
- One key operates the Yale lock on ignition switch, transmission and tool compartment.

We shall be glad to tell you of many other important points of superiority of the SPECIAL-SIX. You owe it to yourself to see a Studebaker before you buy *any* car.

Touring, $1475; 2-Pass. Roadster, $1425; 4-Pass. Roadster, $1475; Coupe, $2150; Sedan, $2350. All prices f. o. b. factory

De Brown Auto Sales Co.

B-6863. 1717 O Street

THIS IS A STUDEBAKER YEAR

Gold's Daily News Column

For Wednesday--Another

Wonderful Offer of Betty Wales Dresses at 29.50

Betty Wales style was never richer—never more metropolitan—than is revealed in these beautiful new models.

The fabrics are the newest, the choicest products of the loom in crepe materials.

The colors are exquisite and the workmanship is such as only Betty Wales can produce.

The values are unprecedented.

While we have a comprehensive assortment of these remarkable new dresses, we recommend an early inspection, as they are sure to go quickly.

The Betty Wales label is sewn in every one, and at 29.50 they represent values such as we have never been able to offer in a long time.

One of the TEN enchanting and original springtime styles at this modest price is shown above. (SEE WINDOW.)

GOLD'S—Third Floor.

Silk Teddy Bears

Lovely Silk Teddies of fine pink silk crepe de chines combined with dainty laces and ribbons, made with built-up shoulders or with ribbon shoulder straps. Extra good values for 2.50.

Hand Made Dresses For Babu!

Real hand made Dresses for the tiny ones. Needled from fine batiste, fancy stitchined and edged with dainty Armenian lace. Sizes long, 6 months and 1 year. Featured at only 1.75

OTHER HAND MADE DRESSES for baby featured at 2.95

GOLD'S—Fourth Floor.

Beautiful Foulards

Priced at, the yd. 1.49

Yard wide Silk Foulards in beautiful springtime patterns — medium and small effects on attractive grounds of gray, tan, navy, blac, etc. Very smart and a favorite silk for dresses. The yard only ....

GOLD'S—Second Floor.

Valuable Booklet Free

"Notes for Nimble Needles"

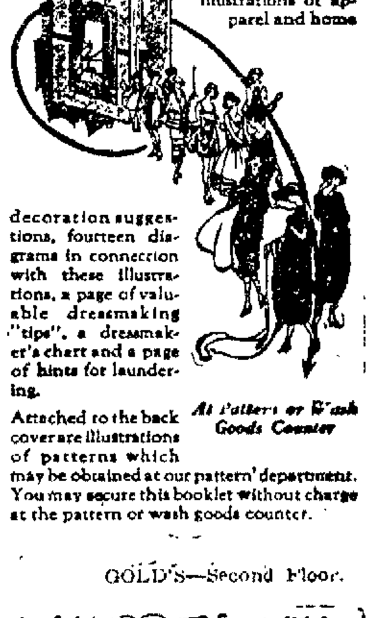

A booklet of practical suggestions for home sewers.

Made up of twenty-four pages, containing over a hundred illustrations of apparel and home decoration suggestions, fourteen diagrams in connection with these illustrations, a page of valuable dressmaking "tips", a dressmaker's chart and a page of hints for laundering.

At Pattern or Wash Goods Counter

Attached to the back cover are illustrations of patterns which may be obtained at our pattern department. You may secure this booklet without charge at the pattern or wash goods counter.

GOLD'S—Second Floor.

The Store that sells the best — For just a little less — GOLD & CO — LINCOLN, NEBR.

NEWSPAPERARCHIVE®

U-BOAT SMASHER BURNS AT DOCK

Mongolia Found Afire as She Lay at Pier Undergoing Repairs.

Ships Name Heralded Over Earth in Early Days of War.

NEW YORK, April 4.—The liner Mongolia, which as an armed American steamship, fired the first shot in the war at a U-boat on April 19, 1917, was being swept by flames today as she lay at her pier in Hoboken, where she was undergoing repairs.

Fire was discovered between decks by workmen who were met by a terrific burst of smoke and flames when they opened a hatch.

Edward Kroshinsky, a boilermaker's helper, was removed from the ship in an unconscious condition after he had descended into a hatch and was stopped by the fire and heavy smoke.

Soon after the flames were discovered all available men and apparatus at the plant of the Tietjen and Lang Dry Dock company, at whose pier the Mongolia was being overhauled, were summoned to fight the blaze.

In addition aid was asked of New York and two fireboats responded and soon were at work pouring tons of water into the burning vessel.

A number of other big ships were at adjacent docks, but were given protection by the combined fire companies at the scene and were said to be in no danger.

Mainly because a shot fired from aboard the ship knocked away the periscope of the first German wasp to feel the sting of American fire, damaged the upper part of the conning tower and killed the commander, the Mongolia's name rang in the early annals of the war.

The attack occurred at 5:20 a. m. ten miles south of South Foreland in the English channel and the initial efforts of American gunners on board sped true to the mark. The German under-sea commander who was on the deck of his boat was killed.

PASSOVER WEEK STARTS APRIL 12

Feast of Unleavened Bread to Be Observed by Jewish People.

The Feast of Unleavened Bread, otherwise known as Passover, begins this year on Wednesday, April 12, and will be observed by all Jewish people for a period of seven or eight days, according to their interpretation of the Biblical injunction in Exodus 23:14.

During the Passover week all Jewish families abstain from eating leaven in any form and in its stead use the Matzoth, concluding the festival on April 19th.

The first and last days are days of holy convocation. That is, services are held on these days in the synagogues. The evening of the first day of Passover is particularly important.

This evening is known in Jewish circles as "Seder Night." Its intent is to unite members of a household about the festive board and there read together the ritual compiled for the occasion and known as the "Haggadah." This liturgical composition recites the chief events of the Exodus of the Children of Israel from Egypt and with many a quaint song and story revives memories of hardship in ancient days from which the people of Israel were delivered by a strong hand and an outstretched arm.

Passover reaches back to remote antiquity when it was observed by the Hebrew tribes in the dawn of history as an agricultural festival incident to spring. At an early period in the history of these tribes they attained a degree of self-consciousness and associated historical events with their career. The Exodus from Egyptian bondage was commemorated in this Pesach feast. An entirely new content was invested in the feast which became a message of freedom and a memorial of deliverance from slavery and oppression.

The festival of Pesach was used by the synagogue as a means of consecrating the Jewish home to God, the Redeemer and Protector of Israel. The story of the deliverance of their forefathers from bondage and slavery reminded the Jews of God's providential guidance and gave them confidence in the final redemption of all humanity from tyranny and injustice.

The Passover Feast is wed to this dominant thought of liberty and redemption from every ignorance and oppression. The importance of the feast lodges in the emphasis placed on the quality of freedom announced for all who are near or far away. Each one is to regard himself as if he came forth from the house of Egyptian bondage.

That American Israel may be the better imbued with the high purposes of the feast, the Conference of American Rabbis is preparing a new edition of the Haggadah to be used in the homes of American Jews.

The Seder celebration radiates an exuberant spirit of thankfulness and joy. The symbolism of the festival which is elaborate and utilizes several unique recipes reflects the circumstances of the enslavement of the children of Israel in Egypt as well as the hopeful outlook for the final triumph of freedom for all mankind.

Why Spring Brings Out Freckles and Eruptions

The sudden appearance of freckles, slight eruptions or fine lines at this season is attributed by scientists to the "actinic ray," which is unusually active during the spring months. Where the skin is so affected by this influence, it one will procure an ounce of ordinary mercolized wax at any drug store, apply a little of it before retiring, like cold cream, the trouble can easily be overcome. When the wax is washed off next morning, minute flaky skin particles come with it. The entire outer cuticle is removed in this way in a week or two, with all its defects. No bleach could so effectually remove freckles, sooth patches, liver spots, pimples, or other cutaneous blemishes. The new surface is smooth, clear, fresh looking, youthful. No harm or inconvenience accompanies this simple treatment.—Advertisement.

OPEN HEARING ON MERCHANT MARINE

Believed House Will Complete Action Before Present Session Closes.

(Associated Press.)

WASHINGTON, April 4.—Joint congressional hearings on the administration's merchant marine bill were begun today with republican leaders confident the house would be able to act on the measures before the close of the present session but generally doubtful as to whether the senate would find time to dispose of it until after congress reconvenes in December.

Sitting in joint session the senate commerce committee and the house merchant marine and fisheries committee plan first to hear the testimony of shipping board officials with Chairman Lasker as the initial witness and then to ascertain the views of both proponents and opponents of the legislation. Members of both committees were generally of the opinion the hearings would continue for a month or more.

Prepared by shipping board officials with the approval of President Harding, identical bills proposing government aid for the United States merchant marine are pending before both committees.

Mr. Lasker had announced that in his opening statement to the committees he would declare the shipping board believes that any free competition with the privately owned shipping of the world, through successful government operation, is an impossibility. Government operation of ships, in the opinion of the shipping board head, is not only a costly failure but is driving private owners off the seas without accomplishing anything itself.

Iowa Miners to Pledge Support To The Strikers

(Associated Press.)

DES MOINES, Ia., April 4.—The unqualified support of the Iowa State Federation of labor is pledged to the striking coal miners by L. C. Lewis, president of the federation in a statement issued here today.

President Lewis states that the position taken by the operators "is a fight for the 'open shop.'" The miners by striking "are fighting the battle for organized labor in general," he declared.

"There is no controversy between the operators and miners relative to wages," he said. "The position taken by the mine owners is a fight for the 'open shop.' This we know, will be fought to the bitter end and we feel it our duty as trade unionists to assist morally and financially in this great struggle.

"We shall select committees from the various central bodies throughout the state under the jurisdiction of the Iowa state federation of labor for the purpose of advising our membership as to the conditions that exist and later assist in raising finances if required, to carry on this lockout as we are of the opinion that if the coal operators are successful in crushing this powerful organization, many of the others will suffer as a result."

Two-ton Limit On Coal Sales to Remain in Effect

City Commissioner C. W. Bryan's amendment to the municipal coal ordinance, to remove the two-ton limit on sales to each customer, was killed when it came before the city council for third reading Monday afternoon.

Commissioners Bryan and William Schroeder voted for the amendment, and Mayor Zehrung and Commissioners George Dayton and John Wright against it. In explaining his vote, Commissioner Dayton said he was opposed to the city engaging in the wholesale coal business.

Commissioner Bryan, in a short talk in support of the proposed amendment, said an emergency existed on account of the coal miners' strike which made it advisable for the city to place itself in a position to buy and sell coal in large quantities if necessary for the protection of the public.

Continue Effort to Show Chronic Trouble

SAN FRANCISCO, April 4.—The defense in the third trial of Roscoe C. (Fatty) Arbuckle, had planned to resume the introduction of evidence today in an effort to show that Virginia Rappe, as a result of whose death the film comedian is charged with manslaughter was the victim of a chronic bladder trouble.

FOR SORE THROAT

Don't take chances—start right now to reduce the inflammation. The best and quickest remedy is

BEGY'S MUSTARINE

Fine for chest colds, neuritis, neuralgia and rheumatism. Will not blister—30c—60c—yellow box.

Sleep Sound Tonight

Dr. Carter's K. & B. Tea

A generous package of this great vegetable tea for 30c.—a fine laxative—a splendid tonic for stomach, liver and bowels. Take a hot cup every night, brew it yourself. Fretful children need it.

HARLEY DRUG COMPANY.
Advertisement.

Let Gelhaar's Clean it
B3316 1322 N

Her Majesty, the Cow, Queen of the Farm, Now Dolled Up With Talcum Powder and Oils

Nebraska would have no market for a large share of its farm products without livestock, the fertility of its farms would soon decrease and two of the state's principal products—corn and alfalfa—would be valueless if there was not livestock to feed them, says the animal husbandry department of the University of Nebraska, calling attention to the value of more live stock, improved livestock and a broader study and knowledge of its importance.

Livestock is essential for a permanent, prosperous system of agriculture and it frequently has been observed that in times of financial stress, the farmer who maintained a well balanced system of farming, including livestock, was least affected and weathered the storm most successfully, according to the department.

"Manufacturers long ago learned the value of an attractive package, then the livestock breeder should be as justified in dressing up his livestock," the department states. "Talcum powder and finishing oil can be commercially applied for sale or show, and is just as much one of the signs of livestock culture as in the selection of good breeding stock or in a purebred herd. Too many farmers feel there is something mysterious in handling purebred herds of livestock or in the study of pedigrees. The former is proving to be a necessity to profitable livestock raising and dairying and the latter has contributed much to the improvement of our principal breeds.

"Animal breeding is one of nature's secrets, yet it can be said that science has thrown much light on this important phase of animal husbandry and already we can predict with a considerable degree of certainty as to results of certain matings. The successful constructive breeder should be a close student of breeding."

The block is the end of all meat animals, and a knowledge of the animal carcass is another asset to profit of the successful meat producer, declares the department.

Property Owners Protest Against Apartment Hotel

A petition, signed by thirty-five owners of property in the neighborhood of Twentieth and South streets, protesting against the building of an apartment hotel at that location, was presented to the city council Monday afternoon. The application for a permit to build the hotel was considered by the council a week ago and it was decided at that time that the council had no legal authority to prevent the building. The estimated cost of the hotel is $75,000.

W. G. Stamm appeared before the council to protest against refusal of the building inspector to permit him to build a store on the lot line on the west side of Thirty-third street, opposite the Hartley school. While the matter was not finally disposed of, Mr. Stamm was told he would have to take it up with the zoning advisory board, but he was given no encouragement.

Protests Against Being Left Out of Politial Parleys

ROME, April 4.—The Vatican is seeking to participate actively in international politics, according to information secured today from an authritative source. It is understood that Pope Pius XI is sending a note to the sponsors of the Genoa conference expressing the hope of the Roman church that it will bring about a disarmament. Furthermore, it is explained, that the note protests because the Vatican has not been allowed to take a direct part in the international political conferences.

Cameron Candidate For Re-election On County Board

J. M. Cameron has filed for re-election as a Lancaster county commissioner for the third county district. There will be vacancies in only two of the three districts of county commissioners this year, these being in the district represented by Commissioners Bennet and Cameron.

Chita Troops in Attack on Japs

TOKIO, April 4.—Special dispatches from Vladivostok today report a clash between Japanese troops and forces of the Chita government, when 800 of the latter attacked the Japanese near Spassk, about 100 miles from Vladivostok, following a demand by the Japanese to disarm.

Eighty of the Chita soldiers were reported killed.

Carmel Feud May Become Political Issue in Town

CARMEL, Cal., April 4.—There were two developments today in Carmel's literary art feud.

Harry Leon Wilson, author of "Ruggles of Red Gap," and "Challenger" in the recent fistic duel of the cliffs, was interviewed.

Theodore Criley, landscape artist, Wilson's opponent in the bout, announced he is going to Europe.

Wilson in his interview made only one statement and that was that "no peace" had been made. The author exhibited no marks of the past battle.

Criley explained his trip to Europe had been planned six months ago for the purpose of educating his children.

Meanwhile the feud threatens to become a political issue in this little center of western art and literature by-the-sea.

Burch in Jail While Attorneys Plan for Probe

LOS ANGELES, April 4.—Arthur C. Burch, charged with the murder of J. Belton Kennedy, remained in his cell at the county jail today while his attorneys and those of the prosecution prepared for an investigation, scheduled to begin tomorrow of defense accusations that somebody had been guilty of contempt of court in "tampering" with the jury panel.

A delay of a week until next Monday—was ordered in the trial yesterday while a new jury panel of 150 was drawn to replace the veniremen who declared in court that persons alleged to represent the district attorney's office had made unusually intimate investigations as to their business and church and lodge affiliations.

The district attorney made no objection to the discharge of the venire.

Dye Skirt, Coat Draperies with Diamond Dyes

Each package of "Diamond Dyes" contains directions so simple that any woman can dye or tint faded, shabby skirts, dresses, waists, coats, sweaters, stockings, hangings, draperies, everything like new. Buy "Diamond Dyes"—no other kind—then perfect home dyeing is guaranteed, even if you have never dyed before. Tell your druggist whether the material you wish to dye is wool or silk, or whether it is linen, cotton, or mixed goods. Diamond Dyes never streak, spot, fade, or run.—Advertisement.

Compare flavor and crispness!

KELLOGG'S *against any Corn Flakes you ever ate!*

Takes the rough edges off hopping out of the covers these snappy mornings just thinking about that lusty bowl of Kellogg's Corn Flakes waiting down-stairs! Big and brown and crispy-crunchy flakes—a revelation in appetizing flavor, wonderful in wholesome goodness—the most delicious cereal you ever tasted!

Instantly you like Kellogg's, not only because of appealing flavor, but because Kellogg's are not "leathery"! Kellogg's are a delight to eat, as the little folks as well as the big ones will tell you! And Kellogg's ought to be best—they're the original Corn Flakes! You have only to make comparison to realize that quickly!

KELLOGG'S Corn Flakes for tomorrow morning's spread! They get the day started right! Insist upon KELLOGG'S Corn Flakes in the RED and GREEN package—the kind that are not leathery!

Kellogg's CORN FLAKES

Also makers of KELLOGG'S KRUMBLES and KELLOGG'S BRAN, cooked and krumbled

Snowslide Blocks Rail Traffic and Kills Montana Man

BUTTE, Mont., April 4.—Snowslides in Montana today had resulted in one death and delay to railroad traffic. The death occurred covering the Northern Pa-slide was reported to have occurred covering the Northern Pacific railroad tracks to a depth of eighteen feet at some places.

Hearing Saturday On Applications For Citizenship

The names of thirty-two men and one woman appear on the list of applicants for citizenship papers at the naturalization hearing next Saturday at the court house. The hearing will be held before District Judge W. E. Stewart, and will be conducted by a government official. The list follows:

Henry Hohnstein, 1015 North Eighth street.
Johan George Helzer, 1104 Charleston street.
John N. Christakes, 1015 P street.
Carl Wilhelm, Lincoln, route 6.
Richard Max Lehnert, 1441 D street.
George Becker, 2401 S street, Havelock.
Maria Hufber, St. Thomas' orphanage.
Newton Andrew Kundson, 2112 E street.
John Trippel, 141 West E street.
Ole Olson, Davey.
Aron Schwartzman, 1922 T street.
Balthazer Wertz, 512 B street.
Frank Barinka, Hallam, route 2.
Elsie L. Hansen, 2124 Euclid avenue.
Herman C. Hanson, Ceresco.
Henry Batt, 1035 New Hampshire street.
Jacob Schmolofer, 1345 South teenth street.
David Egner, 710 North Seventh street.
Henry Bauer, 700 H street.
John Burbach, 710 Wood street.
Jacob Heidenreich, 1036 North Eighth street.
Nels S. Nordstrom, Havelock, route 1.
Frederick Henry Roth, 1336 Peach street.
John Fox, 746 New Hampshire street.
Conrad Birich, 502 D street.
Jacob Klein, 1849 C street.
Jaacob Schmolofer, 1345 South Thirteenth street.
Alexander Berger, 513 South Second street.
Martin Maul, 811 University avenue.
Christ Seibel, 321 G street.
Lucas Nahler, Twenty-fourth and R streets, Havelock.
Gerhardt Lostroh, Malcolm, route 1.
John Roth, 2101 P street, Havelock.

ACTRESS SERIOUSLY ILL.

NEW YORK, April 4.—Rose Coghlan, 71, one of the most celebrated players on the English speaking stage, is seriously ill at her home here.

MAYOR BOSSE DEAD.

EVANSVILLE, Ind., April 4.—Benjamin Bosse, millionaire mayor of this city, died early today. Mr. Bosse had been ill only a few weeks.

How Fat Actress Was Made Slim

Many stage people now depend entirely upon Marmola Prescription Tablets for reducing and controlling fat. One clever actress tells that she reduced steadily and easily by using this new form of the famous Marmola Prescription, and now, by taking Marmola Tablets several times a year, keeps her weight just right. All good druggists sell Marmola Prescription Tablets at one dollar for a case, or if you prefer you can secure them direct from the Marmola Co., 4612 Woodward Ave., Detroit, Mich. If you have not tried them do so. They are harmless and effective.—Advertisement.

Lumber Coal **PAULEY** Shingles Roofing

Our Prices

X-RAY DIAGNOSIS
22-K Gold Crowns $5.00
22-K Bridge Crowns $5.00
Upper or Lower Sets of Teeth .....$5.00 to $20.00
Enamel Fillings .....$2.00 Up
Gold or Cast Gold Fillings ..... $2.00 Up
Silver Fillings .....$1.00 Up

Out of town patrons given immediate attention.

DR. COUSINS

DENTAL OFFICES—1319 O Street.
Open Sunday Mornings. Phone B6152.
19th Year.

A Wonderful Offering of the Famous

"Flapper Hats"

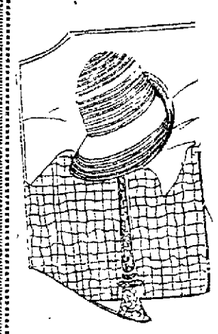

FEATURED IN TAGAL STRAW AND WHITE YARN—

The most wanted of all new Sports Straw hats. A style becoming to every miss and woman. They come in—

PERIWINKLE, JADE TAN, COPEN, TANGERINE, RED, BROWN, GREY, WHITE, BLACK, NAVY AND COMBINATIONS

These are extra special values. Every girl should get one. Come in and see them tomorrow. They're on sale, at each, only—

$1

Metropolitan Millinery Section—2nd Floor.

THE STORE OF QUALITY, SERVICE AND SATISFACTION
MAYER BROS. CO.
ELI SHIRE PRES.

How U.S. Royal Cords Compete for Business

THERE are nearly 200 tire manufacturers who would like very much to sell your car-owning neighbor his next tire. This interests *him* but mildly.

Price arguments are threadworn. Claims and promises have the same old ring.

The makers of U.S. Royal Cords do not claim to be exempt from the great law of competition. But it is their firm belief that the time is here for a *new kind*.

No manufacturer and no dealer can much longer evade the challenge of progress.

The competition taking shape today was forecast many years ago in the U.S. Policy—the policy that makes U. S. Tires, at today's prices, the biggest money's worth any motorist ever rode upon. What is this new kind of competition?

It is the working for more and more *public confidence*—for higher and higher *quality*—for still more *constant public service*.

The car-owner can vision for himself the benefits of *this kind* of competition.

No one welcomes it more sincerely than the makers of the U. S. Royal Cords.

For the production of United States Tires there is erected and operating the greatest group of tire factories in the world.

A leadership that has recorded itself with the public. The outstanding example of what faithful quality and sound economy can do when it is patient enough to prove itself to a whole nation.

United States Tires are Good Tires

Copyright 1922 U.S. Tire Co.

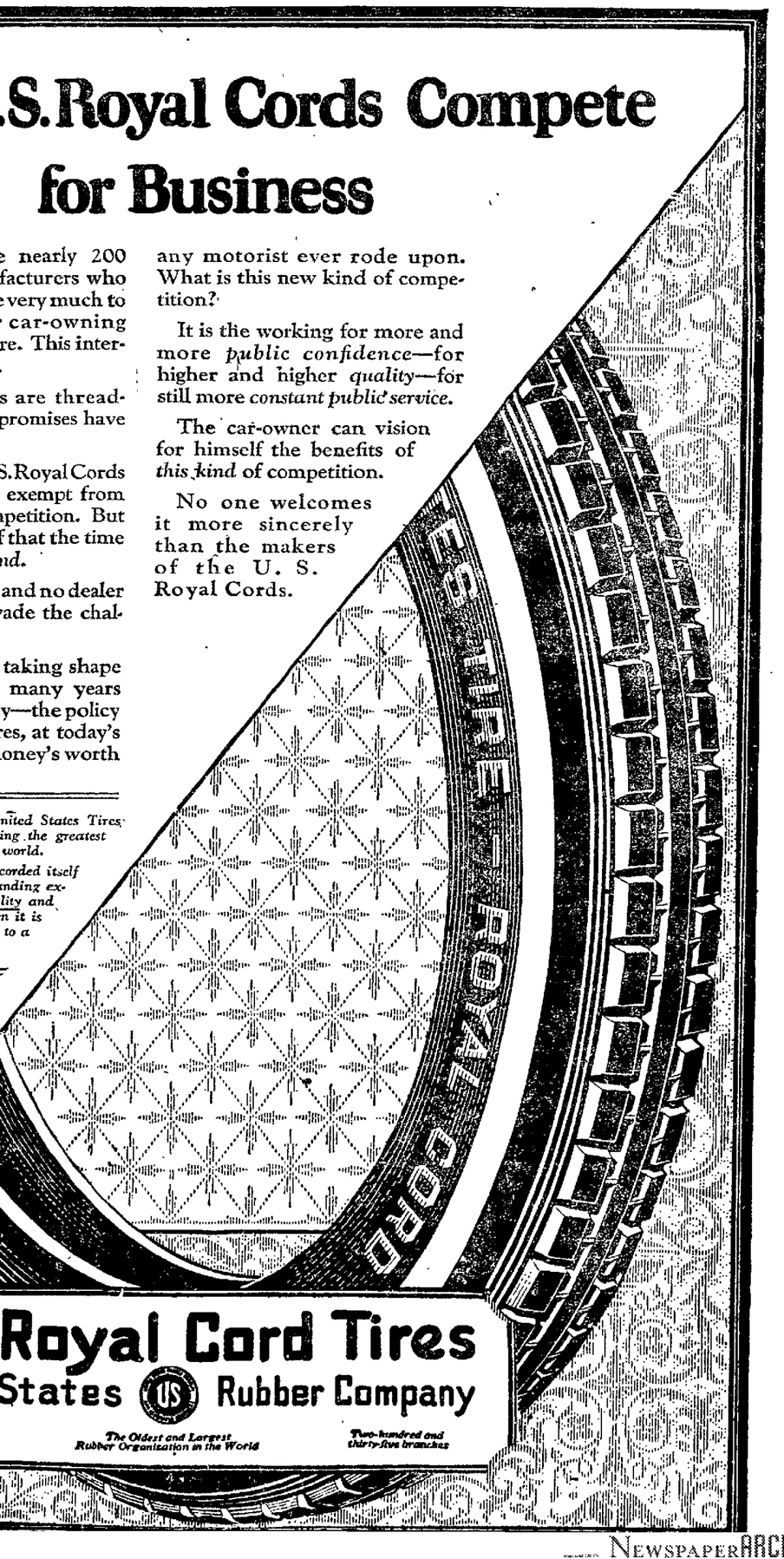

U. S. Royal Cord Tires

United States (US) Rubber Company

Fifty-three Factories — The Oldest and Largest Rubber Organization in the World — Two-hundred and thirty-five branches

NEWSPAPERARCHIVE®

MINERVA'S MAIL

Take Your Troubles to Minerva

Information About Bonuses.

Dear Minerva: Noticing your answer to Jim re Canadian soldier's pay, etc, let me state that Canada paid her soldiers $1.00 per day and ten cents extra for field allowances, blacking, soap, etc. While on active service outside of Canada (in England, France and elsewhere,) there was a certain amount held back. In England Tommy received the equivalent of $18 a month. In France he received four a month The balance was called deferred pay. When he went on leave or furlough from hospital or elsewhere he drew on this deferred pay about a pound or $4.86 a day to keep him. When he was discharged he received a pound for for incidentals on the boat coming back and $5 for the same on the train. On arriving at the discharge station he was given his deferred pay to date, a ticket to wherever his home was, $35 for a suit of civilian clothes and one month's gratuity. The gratuity was made up as follows, $70 per month for single men and $100 per month for married men. If he served with the overseas forces under the year he received three months gratuity, from one to two years 4 months gratuity; from two to three years five months gratuity and over three years six months gratuity. The land options that the Canadian government gives to her soldiers sounds all right but up until last October less than 5 per cent took advantage of them. Tommy must satisfy a board of farmers that he can farm before he is given land at all and if he is given land and elects to take advantage of the loan he must satisfy the loan board that he will use the money for farm purposes. He is not given money but credit for farm material. In short the way it is worked now if the returned Canadian or British soldier takes land he must farm it and the only good feature of it is that Canada has done something for her soldiers while America is contemplating. For a Canadian soldier to go up on his land he would need at least $500 to $1,000 until he realized on his crops and few have any such sum. The war was brought home to Canada in a very realistic manner in 1915-1916 when her best came home, gassed wounded, and shell-shocked and that has caused Canada more than anything else to do as she did. The Liberal party in Canada now has a bill up before the parliament for additional gratuity from $1,000 to $2,000 according to length of service.

Hoping that Uncle Sam will not be outdone by any nation. I remain, Respectfully yours, Leon B. Alderman, 4th Canadian Mounted Rifles, 44 months' service.

Not Any Comparison.

Dear Minerva: I am a young girl of sixteen. I am working in a small town now and today while eating dinner we saw a newly married couple come walking down the street with their arms around each other. And the school teacher that I am working for said that just shows their ignorance. But Minerva she is a married woman with one little boy about two years old. She came from another state here to teach school bringing her little boy away from his father for nine months at a time and is going to teach school again next year. She won't keep house for her husband and is now leaving him to do the best he can. While the young married couple have a happy home and are making good. Now Minerva which do you think were showing their ignorance and was the most out of place?

BROWN EYES.

A. It doesn't seem to me there is much of a contrast between the two. I would judge that the school teacher has had a tragedy of some sort in her life. Women don't take their young sons and go out to teach school, leaving a husband behind, unless they have some reason for it, and behind their reason there is usually some sorrow. A woman doesn't break up her home and particularly to work and care for a child, unless she has what seems to her some adequate reason.

Now the case of the couple walking with arms encircled was merely a breach of social custom, not a serious mistake at all. Anything which makes one conspicuous is in poor taste and not out of order. It is probable that their display of happiness made the other woman so very envious that she felt especially catty toward them. Any way, her remark was catty. But I don't know that we have a very serious case against either of them.

Safe and Sane.

Dear Minerva: Do you think it is safe for a woman to drive a car in the city. We have a large car and a large family nd my wife keeps at me all the time to let her use the car in the day time. Now I notice, as I drive about town, that the women drivers are the ones who are careless and do not observe traffic rules. They get nervous and flustered when in a tight place and are likely to do almost anything. So I say "no" to her entreaties. Whereupon she calls me a mean thing and get most wrathy and indignant about. Now what is your advice? Should I risk the lives of the children, to say nothing of the expensive car, with her just to placate her, or am I justified in my firmness? JOHN.

A. I am afraid you can't "get away with it." If it had been just a few years ago that you had registered your objections, it might have seemed more plausible and your wife might not have been so insistent. But now when every other car you meet is driven by a woman, it is no wonder that your wife objects seriously to your indictment against women drivers. Morover, being a woman myself, I must raise my voice in defense of feminine drivers. There are some women who should not drive cars, women who are flighty or very nervous; Likewise there are any number of men who should not drive, those who are "pig-headed" for instance and drive determindedly straight ahead, thinking every blockade is someone's blunder and giving no mercy to the unskilled driver ahead. Then there are the many men, mostly young ones, who are just naturally careless, heedless and reckless, who are more of a menace than any woman driver. Personally I think the average woman driver is most careful and level-headed.

So you see, I say, let your wife drive the car. Teach her all about it, what makes which go and why, so she will not be driving blindly. Show her how to change a tire then let her take the kiddies out and enjoy the car while you are busy and cannot use it.

Has No Leisure.

Dear Minerva: Here I am three times within as many months. Don't want to wear out my welcome; will try and make this short and promise not to bother you again for a long time.

Would like to accommodate Ardent Suffragette with a poem as she suggested but am not poetically inclined. Counter-jumping from eight in the morning until six in the evening—nine o'clock Saturday nights does not tend to make one poetically inclined. Those who find their time largely their own and who can enjoy their Sundays riding around the country in a big Packard, having a fine time in general, like the well-to-do farmers naturally have more time for writing poetry and feel more like it than those who slave in stores and offices most of time for a mere existence and are then condemned if they want to look at a few moving pictures Sunday afternoon. That is some people's conception of justice but not mine.

Just a few words of appreciation of Jack's last letter or the last installment of his letter. It was so interesting and instructive. If there is any more to it or if he writes any more trot 'em out Minerva. I like his letters fine. PEARL.

Believe Diseased Milk Caused Death of Armour's Child

CHICAGO, April 4.—Investigation of the condition of the herd at the Wern-Keystone certified milk farm at Kenosha, Wis., in the belief that diseased milk furnished by it caused death of little Gwendolyn Armour, daughter of P. D. Armour, was under way today.

For more than two weeks physicians were unable to diagnose the nature of the malady which caused the child's death two weeks ago. Finally an analysis revealed a germ generally found in milk.

As the supply of milk to the Armour home came from the Wern-Keystone farm, investigators immediately were dispatched there only to discover that two cows in the herd were infected Suspension of shipments by the farm was ordered until completion of the investigation.

Opens Attack on "Struggle Prints" As a Final Phase

SAN FRANCISCO, April 4.—The defense planned today to launch an attack on the state's "struggle print" testimony as one of the final phases of their case in the third manslaughter trial of Roscoe (Fatty) Arbuckle.

Through E. O. Heinrichs, consulting criminologist, the state put in evidence a door of the hotel suite occupied by Arbuckle at the time of the party and Heinrichs testified certain impressions thereon were the finger prints of Virginia Rappe with those of Arbuckle superimposed.

The defense will make their most stubborn fight on this evidence, Milton Carlson, one defense expert, charges the impressions are not genuine.

Municipal Election On at Kansas City

KANSAS CITY, Mo., April 4.—This city was in the throes of a red hot municipal election today. Matthew H. Foster, former police commissioner, republican, is opposing Frank W. Cromwell, democrat, for mayor.

Governor Arthur M. Hide, of Missouri, has been here campaigning for Foster, while United States Senator James A. Reed bolstered the cause of Cromwell.

SIR JOHN KIRK DEAD.

LONDON, April 4.—Sir John Kirk, sociologist and philanthropist, died here today, aged 75. His chief recreation was travel and he had frequently visited the United States and Canada, where he was well known.

DISPUTES CHARGE MADE BY M'ADOO

Willard Gives Figures to Show Carriers Not Broken Down in 1917.

(Associated Press.)

WASHINGTON, April 4.—Figures showing railroads of the country moved only 2 per cent more traffic in 1918 than in 1917 were cited by Daniel Willard, president of the Baltimore & Ohio Railroad company before the senate interstate commerce committee today to refute the recent testimony of William G. McAdoo, former director general of railroads to the effect that the roads had broken down in the latter year before being placed under government control. Mr. Willard appeared at a resumption of th committee's investigation into the general railroad situation

"Former Director General McAdoo has pointed with pride, and justifiably so," Mr. Willard said, "to the record of accomplishments of the railroads under his direction during 1918, but the figures show that the same railroad that moved 430,000,000,000 ton miles in 1917, moved only 440,000,000,000 ton miles in 1918, or about 2 per cent more. I submit that a difference in accomplishment of only 2 per cent between the two periods is hardly sufficient to indicate a breakdown in the one year and a satisfactory accomplishment in the other.

Says Dismissal No Reflection on Men's Character

WASHINGTON, April 4.—The recent dismissal of upwards of thirty officials of the bureau of engraving and printing by President Harding involved no desire "to reflect upon the character of any government employe," it was said today by Secretary Christian.

In a letter to John J. Devaney, one of the dismissed executives, Mr. Christian declared the president regretted that "insinuating publicity" had attended the dismissal order and indicated that a statement broadly covering the whole incident might be made later at the white house.

CABINET RESIGNS.

MADRID, April 4.—An unconfirmed report was received here today that the Portuguese cabinet has resigned. There has been extended political unrest in Portugal for some time.

Miss Garden Has Offer of $250,000 Per Year to Sing

SAN FRANCISCO, April 4.—Mary Garden, director and prima donna of the Chicago Grand Opera company, which is appearing here, has received from Charles L. Wagner, her former manager, an offer of $250,000 for a season's concert tour, and if the opera company would keep her it must meet that figure, according to a statement accredited to Miss Garden's secretary by the Chronicle today.

The diva's secretary, according to the newspaper, stated for Miss Garden that she "had no plans for her future."

It was reported that she would await the outcome of a conference with the directors of the Chicago Opera company, April 23, when the tour will end. In any event Miss Garden will sail for Monte Carlo next June and will be gone until September.

Upon her return to America she will announce her plans definitely.

Miss Garden has been ill since her arrival here, but is reported practically recovered and is expectedly to sing later in the week.

DUNNING WILL SUCCEED MARTIN

Treasurer of Saskatchewan Provincial Government Assumes Leadership.

WINNIPEG, Man., April 4.—Hon. Charles Dunning will succeed Premier Martin as head of the Saskatchefan provincial government, it was announced today. Premier Martin submitted his resignation last night. He will accept a position on the high court of Saskatchewan. The new premier is now provincial treasurer.

Municipal Elections In Missouri Cities

KANSAS CITY, April 4.—Municipal elections were held today in Kansas City, St. Joseph, Springfield, Joplin and some of the smaller cities in Missouri. No congressional vacancies were to be filled.

RUSSIA INSISTS ON RECOGNITION

Soviet Government to Stand Pat on Genoa Conference, Vorovsky Says.

(International News Service.)

ROME, April 4.—Russia will insist upon complete recognition at the Genoa conference, according to a statement made today by Vatslav Vorovsky, a member of the Russian delegation, who is in Rome. In an exclusive interview with the International News Service Vorovsky said:

"If the allied governments decide at Genoa to enter Russia with credits they will have to recognize the soviet government."

Capitol Beach is Back on Central Labor Fair List

Capitol Beach has been placed on the fair list by the Central Labor Union, according to announcement Tuesday by a committee which has been negotiating with President W. E. Sharp of the amousement park. Union labor is now being employed at the Beach, the committee reported.

Nothing Going On Behind the Scenes

VAN COUVER, B. C., April 4.—Sir Auckland Geddes, ambassador from England to the United States, told an audience here last night that in reference to international relationships "there is nothing going behind the scenes which anybody need be the slightest bit anxious or worried about."

The ambassador declared there was no truth in the "insinuations so often spoken and still oftener written, that the nations are on the verge of another great war."

Mrs. Parrish Will Not Be Candidate

WICHITA FALLS, Texas, April 4.—Mrs. Lucian W. Parrish, widow of Congressman Parrish, who died last week from injuries sustained in an automobile accident, has decided not to be a candidate for the unexpired term of her husband.

All other prospective candidates had announced their withdrawal should Mrs. Parrish decide to make the race.

Three Killed in Bomb Outrage

VEINNA, April 4.—A concealed bomb exploded at a business men's banquet in Budapest last night, killing three and injuring thirty prominent persons. The bomb is believed to have exploded prematurely however, as the principal speakers had not arrived.

Banish Headaches Colds, La Grippe

HILL'S CASCARA QUININE BROMIDE

NEGLECTED Headaches and Colds are a crime against health and family welfare. Don't be a slave to winter complaints. Don't make yourself useless and endanger others by allowing Colds to run their course.

Always have Hill's Cascara Bromide Quinine Tablets handy. For Colds, Headaches and La Grippe they are best by test—quickest to act and end Colds in 24 hours, La Grippe in 3 days. Safe, dependable. No bad after effects. No "head noises." Convenient and pleasant to take.

At All Druggists—30 Cents

W. H. HILL COMPANY, DETROIT

(ICC)

MOTHERS AND DAUGHTERS

Read This Letter from Mrs. W. S. Hughes

Greenville, Del.—"I was under the impression that my eldest daughter had some internal trouble as ever since the first time her sickness appeared she had to go to bed and even had to quit school once for a week. I always take Lydia E. Pinkham's Vegetable Compound myself so I gave it to her and she has received great benefit from it. You can use this letter for a testimonial if you wish, as I cannot say too much about what your medicine has done for me and for my daughter." Mrs. WM. S. HUGHES, Greenville, Del.

Mothers and oftentimes grandmothers have taken and have learned the value of Lydia E. Pinkham's Vegetable Compound. So they recommend the medicine to others.

The best test of any medicine is what it has done for others. For nearly fifty years we have published letters from mothers, daughters, and women, young and old, recommending the Vegetable Compound. They know what it did for them and are glad to tell others. In your own neighborhood are women who know of its great value.

Mothers—daughters, why not try it?

LADIES' SUITS, cleaned and pressed..... 1.50

ECONOMY CLEANERS & DYERS.

1414 O Street. B-1338

Enjoy a Service That Protects You

—from hours of hard, tiring work—scrubbing, rubbing, rinsing, wringing then the exposure that attends hanging things out on the line. Try our improved washway—the cost is little.

"Send It to the Laundry."

IT'S B3377 Specialty LAUNDRY

The Washword of the Home

What to Take for Disordered Stomach

Take a good dose of **Carter's Little Liver Pills** then take 2 or 3 for a few nights after. You will relish your meals without fear of trouble to follow. Millions of all ages take them for Biliousness, Dizziness, Sick Headache, upset Stomach and for Sallow, Pimply, Blotchy Skin. They and the relief of Constipation

CARTER'S LITTLE LIVER PILLS

Genuine bear signature— Brentwood

Small Pill, Small Dose, Small Price

SAME PRICE

for over 30 years

K C BAKING POWDER

25 Ounces for 25¢

(More than a pound and a half for a quarter)

USE LESS

than of higher-priced brands

Satisfaction guaranteed or money refunded

Why pay war prices?

Millions of pounds bought by the government

A Matchless Mayer Bros. Co Selling of

High Type Spring

Suits-Coats-Wraps

A remarkable sale affording you choice of either suits, coats or wraps of the higher grades. Amazingly priced.

Second Floor

The Coats and Wraps

Coats, Capes, Sport Coats and Cape Wraps in swagger effect as well as the more conservative, semi-fitted for those who wish them. A wonderful line,

Tricotine, Yalamas, Normandies, Bolivias, Tweeds, Chinchillas and Suedetex

Some feature cable stitching, others elaborately embroidered or braided, still others ornamented with tassels and fancy buttons. Tan, navy, deer, black, Sorrento and other of the season's leading shades. Prices beginning at—

15.00 and on up to 95.00

The SUITS---

The low prices are by no means an indication of the true worth of the suits. Many of the models are exact replicas of the highest priced designs and possess every attractive feature one would ask.

Fine Tricotines, Poiret Twills, Sport Tweeds and Herringbone, Navy and all the new shades are provided in tailored semi-tailored, braided and embroidered effects in box coat, straight line and belted models, all superbly silk lined and under-priced at—

$25, $39.75 $49.75 to $95

Headquarters for Suits, Coats and Dresses for Large Women Who Are Hard to Fit

THE STORE OF QUALITY, SERVICE AND SATISFACTION

MAYER BROS. CO.

ELI SHIRE PRES.

To-NIGHT Tomorrow Alright

BILIOUSNESS—SICK HEADACHE, call for an NR Tablet, (a vegetable aperient) to tone and strengthen the organs of digestion and elimination. Improves Appetite, Relieves Constipation.

Get a 25¢ Box Your Druggist

Used for over 30 Years

NR Jrs

Chips off the Old Block

NR JUNIORS—Little NRs

One-third the regular dose. Made of same ingredients, then candy coated. For children and adults.

The BUTTONHOLE

Hemstitching
Pleating
Buttonholes
Buttons Covered
Repairing Skirts
Remodeling Skirts

Hemstitching and picoting makes the cheapest and prettiest trimming for silk, organdie and gingham dresses for Spring. We have some very pretty new ideas for trimmings in this line.

The Buttonhole

1868 220 So. 13

The Right Way

A little ad in The Lincoln Star will reach more of the people you want to get in touch with than any other medium.

If you have property for sale, insert an ad in our "For Sale" column and you will get results. Buyers know where to look—they find what they want in these columns.

The Lincoln Star

"Nebraska's Best Newspaper"

NEWSPAPER ARCHIVE®

BRINGING UP FATHER BY GEO. McMANUS

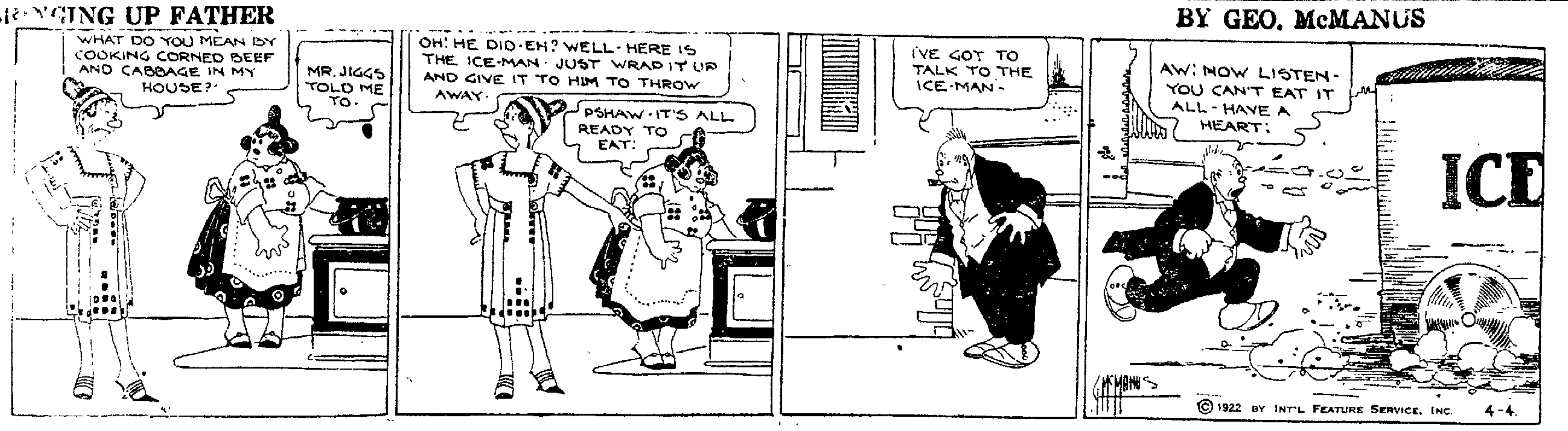

Market Quotations

LIVE STOCK MARKETS.

OMAHA, Nebr., April 4.

CATTLE—Receipts, 5,700. Slightly increased receipts of cattle did not improve the market situation any Tuesday, and the trading was very sluggish at steady to somewhat easier prices all around. The packer and shipping buyers complained of bad markets east, and are in no mind to operate freely unless at prices somewhat below recent levels. Best beef here on sale today moved at around $8.00@8.25. Offerings of stockers and feeders were not very extensive, and demand was sufficiently broad to clean up everything at just about steady figures.

HOGS—Receipts, 6,300. Good demand both from shippers and packers caused values to move to higher levels, the market opening 10 to 15c higher with hogs moving readily at an advance of 15 to 20c at the best time. Light hogs sold from $9.55@9.95 with a top of $10.00, mixed loads and butcher weights $9.50@9.60, and packing grades $9.00@9.50, with extreme heavies $8.50@9.00. Bulk of sales was $9.65@9.90.

Tuesday's Representative Sales.

No.	Av.	Dk.	Price	No.	Av.	Dk.	Price
68	241		$9.20	26	270		9.50
54	285	40	9.55	58	246	70	9.60
66	271		9.65	58	224	70	9.70
73	238	70	9.75	66	257	110	9.80
68	245	70	9.85	72	250		9.90
82	205		9.95	65	228	...	10.00

SHEEP—Receipts, 5,500. Fat lambs found a ready sales today at an advance of 15 to 25c. Shippers were active buyers buying a number of loads of best handyweights. Bulk of wooled lambs sold from $15.00@15.65 with a top of $15.75, paid for several loads clipped. Clipped lambs sold from $13.45@13.65. Sheep were steady to strong, good quality ewes selling at $8.75.

Chicago Live Stock.
(U. S. Bureau of Markets.)
CHICAGO, Ill., April 4.

CATTLE—Receipts, 9,000, fairly active and steady on most classes; veal calves slow, bidding steady, salesmen asking higher, top heavy beef steers, $9.00; strictly choice baby beeves, $9.25; bulk beef steers, $7.25@8.50; bulk, fat she stock, $5.25@6.75.

HOGS—Receipts, 17,000, fairly active; mostly 10c higher than yesterday's average, top, $10.60, paid frequently, bulk, $10.05@10.50, pigs, 15@25c higher, bulk, desirable, 100 to 125-lbs., $10.00@10.25.

SHEEP—Receipts, 12,000, fat lambs, strong to 15c higher, fat sheep, steady, wooled lambs, top, $16.50, shorn top, $14.15; bulk, shorn lambs, $13.25@14.00; Colorado fed shorn yearlings and ewes, $12.00; top shorn ewes, $9.00, bulk ewes, $8.00@8.75.

South St. Joseph Live Stock.
(Special to The Star.)
SOUTH ST. JOSEPH, Mo., April 4.

CATTLE—Receipts, 2,000, generally steady; steers, $6.75@8.10; cows and heifers, $2.50@8.15, veals, $5.00@7.50.

HOGS—Receipts, 4,500; 10@15c higher; top, $10.10; bulk, $9.90@10.05.

SHEEP—Receipts, 3,500, lambs, 25@35c higher; lambs, $14.75@15.70, clip lambs, $12.60@12.75; wethers, $10.00@10.50, yearlings, $12.50@14.00, ewes, $2.00@10.00.

Kansas City Live Stock.
(U. S. Bureau of Markets.)
KANSAS CITY, Mo., April 4.

CATTLE—Receipts, 8,000, beef steers, she stock and stockers and feeders, steady to strong, best load heavy steers, $8.75; few head, $8.50, best cows, $6.00@6.50; many heifers, $6.50@7.25, yearling heifers, $7.75, light Panhandle stock steers, $8.10; most stockers and feeders $6.50@7.25; yearlings, strong to 10c higher, best, $8.25; calves, strong, bulk, best vealers, $9.00, other classes, steady, canners and cutters, generally $2.75@3.25, good heavy bulls, $4.00@4.25.

HOGS—Receipts, 8,000, open, slow, around 10c higher, closed active, mostly 15c higher than yesterday's average, bulk, better 165 to 200-lb. weights, early $10.00@10.15, top to both packers and shippers, $10.20, 225 to 300-lbs., generally $9.90@10.10, throw out sows, $8.75@9.00, fat pigs, 10@15c higher, bulk, $9.75@10.00, best, $10.15.

SHEEP—Receipts, 9,000, sheep, strong to 15c higher, shorn Texas wethers, $9.75, lambs, generally 25@35c higher, shorn, $13.50, 20 loads wooled Colorados $15.15.

South St. Paul Live Stock.
(U. S. Bureau of Markets.)
SOUTH ST. PAUL, Minn., April 4.

CATTLE—Receipts, 2,200, generally steady to strong, no good or choice beef steers here, common to medium beef steers, mostly $6.00@7.00, best load lots, early, $7.15, top of medium grades, quotable $7.50, butcher cows and heifers, mostly $4.00@6.00, few sales on up to $7.00 or slightly better; canners and cutters, $2.50@3.50, mostly $2.75 and up; bologna bulls, $3.25@4.00, bulk, $3.00@3.75.

HOGS—Receipts, 7,500, fairly active, 10@25c higher, range, $8.50@10.35, bulk, $9.75@10.26; packing grades, $8.50@9.00, off stags, mostly $7.00; good pigs, $10.55@10.50.

SHEEP—Receipts, 400, steady to strong, top, native lambs early, $15.00, best ewes, $9.50.

Sioux City Live Stock.
SIOUX CITY, Ia., April 4.

CATTLE—Receipts, 2,000, market steady to strong; fed steers and yearlings $7.00@8.50, warmed up steers and yearlings, $5.00@7.00; fat cows and heifers, $4.00@7.25, canners, $2.50@4.00, veals, $5.00@9.75, feeders, $5.60@7.25, calves, $4.50@7.55, feeding cows and heifers, $3.50@5.75, stockers, $5.00@7.50.

HOGS—Receipts, 6,000, market, 10@15c higher; butchers $9.65@9.85; lights $9.85@9.95, heavy mixed, $7.25@7.60, heavy packers, $8.50@8.75; western pigs, $10.50, bulk of sales, $9.63@9.90.

SHEEP—Receipts, 200, market steady.

Chicago Dairy and Poultry.
CHICAGO, Ill., April 4.

BUTTER—Lower, creamery extras, 35c; firsts, 32@34c, seconds, 30@31c, standards, 33½c.

EGGS—Lower, receipts 39,352 cases; firsts, 23¼@23½c, ordinary firsts, 21½@22c, miscellaneous, 22½@23c, storage packed extras, 25½c, storage packed firsts, 25c.

POULTRY—Alive, higher; fowls, 29c; springs, 30c, roosters, 20c.

New York Dairy and Poultry.
NEW YORK, April 4.

BUTTER—Steady.
EGGS—Steady.
CHEESE—Unsettled, state whole milk flats fresh specials, 19@20c, state whole milk twins specials, 19@20c.
POULTRY—Live, steady; spring broilers, 70c, dressed, steady; prices unchanged.

Kansas City Dairy and Poultry.
KANSAS CITY, Mo., April 4.

EGGS—Unchanged.
BUTTER—Unchanged.
POULTRY—Unchanged.

Chicago Potato Market.
CHICAGO, Ill., April 4.

POTATOES—Weak, receipts, 49 cars; total U. S. shipments 648 cars; Wisconsin sacked Round Whites $1.50@1.65 cwt.; do., bulk, $1.65@1.75 cwt., Minnesota sacked Round Whites, partly graded, $1.40@1.55 cwt.; Idaho sacked Rurals, $1.65@1.70 cwt.; Idaho sacked Russets, $1.90@2.00 cwt.

Kansas City Hay.
KANSAS CITY, Mo., April 4.

HAY—Strong to $1.00 higher; No. 1 timothy, $16.50@17.50, clover mixed light $16.50@17.00.

NEW YORK STOCK MARKET.

NEW YORK, April 4.

Trading in stocks today was in the largest volume for more than a year, but profit taking and heaviness among speculative issues caused much confusion. Sales approximated 1,250,000 shares.

Trading at the opening of today's stock market gave promise of another very active and strong session. New high records for the year were made by prominent steels, motors and equipments. Studebaker, yesterday's outstanding feature, made an initial gain of 1½ points and Pierce-Arrow common and preferred, were better by ½ to 1 point. Vanadium led the independent steels, rising 2 points. Mexican and California issues continued to feature the oil division with Houston and Royal Dutch. American Sugar, Beet Sugar, American Ice, American Tobacco and American Writing Paper preferred, embraced the other strong shares. Rails as a group were dull at nominal changes.

Bull operators finding they were getting a considerable supply of the usual leaders turned their attention to other issues. Relative inactive shares were bid up sharply, with a brisk demand continuing for the sugars, chemicals and shippings. United Fruit jumped 4¾ points. Indications of an increased public demand was furnished by the extensive array of shares dealt in.

Dealings during the morning were in excess of 600,000 shares, the largest total for the first two hours in several years. Selling for profit caused reactions of 1 to 2 points in Studebaker, Vanadium, Gulf States Steel, Famous Players, American Car and Canadian Pacific. U. S. Steel reacted almost a point from its new high of 98⅛. Shippings were strong and buying of oils assumed broader proportions. Davison Chemical led the specialties, rising 3¼ points. Rails were the only important group in which speculative interest seemed lacking. Call money opened at 4½ per cent. Liberty first 4¼'s made a rapid rise of 102 points, touching 100.

Surface conditions became more fixed later, motors, oils and steels again wavering while shippings, coppers and sugars strengthened. The closing was irregular.

New York Stock List.

Allied Chemical & Dye	67½
Allis-Chalmers	46⅝
American Beet Sugar	41½
American Can	47½
American Car & Foundry	154
American Hide & Leather pfd.	68⅞
American International Corp.	44⅜
American Locomotive	110
American Smelting & Refining	63⅜
American Sugar	72
American Sumatra Tobacco	32⅝
American Tel. & Tel.	121
American Tobacco	140
American Woolen	88½
Anaconda Copper	51½
Atchison	97½
Atlantic, Gulf & West Indies	32½
Baldwin Locomotive	112⅝
Baltimore & Ohio	41⅝
Bethlehem Steel "B"	74½
Canadian Pacific	137
Central Leather	37½
Chandler Motors	76
Chesapeake & Ohio	62⅞
Chicago, Milwaukee & St. Paul	23⅞
Chicago, R. I. & P.	40⅝
Chino Copper	27¾
Colorado Fuel & Iron	30
Corn Products	104⅜
Crucible Steel	59¼
Erie	11⅞
Famous Players-Lasky	80
General Asphalt	62⅞
General Electric	159⅜
General Motors	118
Goodrich Co.	39
Great Northern pfd.	73¾
Illinois Central	103
Inspiration Copper	40½
International Harvester	[illegible]
Inter Merc. Marine pfd.	74
International Paper	46
Invincible Oil	19½
Kelly-Springfield Tire	46
Kennecott Copper	29½
Louisville & Nashville	115⅝
Mexican Petroleum	122¼
Middle States Oil	13⅞
Midvale Steel	34
Missouri Pacific	22⅝
New York Central	93⅝
N. Y., N. H. and Hartford	20
Norfolk & Western	102¼
Northern Pacific	75
Oklahoma Prod. & Ref.	7⅝
Pacific Oil	54
Pan-American Petroleum	59½
Pennsylvania	41
People's Gas	82⅞
Pure Oil	31⅞
Ray Consolidated Copper	15⅛
Reading	74⅝
Rep. Iron & Steel	63⅜
Royal Dutch, N. Y.	56⅝
Sears-Roebuck	74
Sinclair Con. Oil	25⅛
Southern Pacific	87
Southern Railway	23¼
Standard Oil of N. J.	174½
Studebaker Corporation	115⅝
Tennessee Copper	11⅛
Texas Co.	44⅝
Texas & Pacific	32¼
Tobacco Products	62⅝
Transcontinental Oil	9½
Union Pacific	134
United Retail Stores	45½
U. S. Ind. Alcohol	60⅛
United States Rubber	61⅛
United States Steel	95¼
Utah Copper	64
Westinghouse Electric	57½
Willys-Overland	8⅛
American Zinc, Lead and Sm.	14½
Butte and Superior	26⅝
Cala. Petroleum, bid	53⅝
Montana Power	66
Shattuck Arizona	8½
Great Northern Ore	35⅝

New York Sugar.
NEW YORK, April 4.

SUGAR—The early raw sugar market was firmer with spot prices for Cubas advanced to 2⅜c cost and freight, equal to 3.86c for centrifugal and second half April shipment to 2 7-16c, equal to 4.04c. Porto Ricos are quoted at 3.80c. There were sales of 9,000 bags of Cubas afloat and about 40,000 for later shipment and 10,000 bags of Porto Ricos at quoted prices.

The renewed activity and strength in the spot market led to further buying in raw sugar futures and prices at midday showed gains of 5 to 6 points.

There were no changes in refined prices with fine granulated listed at 5.25@5.50c. There was a good export inquiry, while domestic demand was only moderate.

Refined futures were without transactions.

Chicago Cash Quotations.
CHICAGO, Ill., April 4.

RYE—No. 2, $1.00@⅝.
BARLEY—62c.
TIMOTHY SEED—$4.50@6.00.
CLOVER SEED—$15.00@20.00.
PORK—Nominal.
LARD—$10.62.
RIBS—$11.50@12.50.

New York Cotton.
NEW YORK, April 4.

COTTON—Futures opened steady; May, 17.37c; July, 17.25c; October, 16.85c; December, 16.92c; January, 16.81c bid.

London Money.
LONDON, April 4.

BAR SILVER—33¼c. per ounce.
MONEY—2½ per cent.
DISCOUNT RATES—Short bills, 2¾@2 13-16 per cent, three months bills, 2⅞@3 per cent.

Kansas City Potato Market.
KANSAS CITY, Mo., April 4.

POTATOES—Unchanged.

GRAIN MARKETS.

WHEAT—After a hesitating start, the wheat market soon took a decided upward swing today chiefly as a result of absence of selling. Hopes of export business tended also to lift values. European bids were said to show a material advance. The opening here, which varied from ½c decline to ½c gain with May $1.32⅝@1.33 and July $1.17⅞@1.18¼, was followed by a rapid general ascent.

Subsequently, slowness of export demand together with talk of improved crop conditions southwest had a bearish effect. Announcement that wheat was being brought here from Missouri for delivery on May contracts was also a late handicap for bulls. The close was unsettled, 1⅛c net lower to ⅝c advance, with May $1.32½@1.32¾ and July $1.18½@1.18⅝.

CORN—Corn and oats rose in value with wheat, corn opening unchanged to ⅜ to ½c off, July 61½@⅝c to 61⅝c, but quickly rising well above yesterday's finish all around.

A reaction took place in the last part of the day when the wheat market sagged. Corn finished easy, a shade to ⅝c net lower, with July 61⅝@61¾c.

OATS—Oats which started unchanged, including July at 39c, were carried moderately upward later.

PROVISIONS—Provisions reflected an advance in the hog market.

Chicago Range of Prices.
(From Updike Grain Co., 723-25 Terminal Building.)
CHICAGO, Ill., April 4.

	Open	High	Low	Close	Yest.
Wheat					
May	133-1	135	132	132	133⅛
July	118⅛-119	119½	117⅝	118⅝-118¼	118
Sep.	112¼	113½	112⅛	112½	112⅜
Corn					
May	58⅞-	59¾-	58½	58¼-	58⅞
July	61⅝	62¾	61½-	61⅝-	65
Sep.	64⅝	65⅜	64⅜	64¼	64⅝
Oats					
May	36½-	37⅛	36⅛	36½-	36½
July	39	39⅜-	38⅞	38⅞-	39
Sep.	40¾	40⅞	40⅝	40⅝	40⅝
Rye					
May	102	102⅞	101⅛	101b	101⅝
July	92¼	93¾	92	92⅝	92⅝

DAILY CARLOT RECEIPTS.

(Furnished by The Updike Grain Co.)

LINCOLN, Nebr., April 4.

	Today	Yest.
CHICAGO—		
Wheat	21	11
Oats	32	54
Corn	135	231
OMAHA—		
Wheat	24	39
Oats	9	69
Corn	28	24
KANSAS CITY—		
Wheat	104	164
Oats	8	14
Corn	26	48

Omaha Cash Grain.
OMAHA, Nebr., April 4.

WHEAT—No. 2 hard, $1.22@1.24, No. 1 mixed, $1.40.
CORN—No. 2 white 50c; No. 2 mixed, 48¾@49c.
OATS—No. 2 white, 34½c, No. 3 white, 33½@33¾c.

Chicago Range of Provisions.
(From E. F. Leland & Co., 602 First Nat'l Bank Bldg.)
CHICAGO, Ill., April 4.

	Open	High	Low	Close	Yest.
Lard					
May	1055	1075	1055	1072	1047
July	1080	1100	1080	1100	1077
Ribs					
May	1105	1120	1105	1120	1075
July	1050	1055	1050	1055	1035

LINCOLN CASH GRAIN.
(Basis, Omaha Freight.)
LINCOLN, Nebr., April 4.

WHEAT—Unchanged to 1c higher; No. 1 hard, $1.26@1.24, No. 2 hard, $1.24@1.22; No. 3 hard, $1.20@1.10, No. 2 yellow, $1.20.
CORN—Higher ¼@1c; No. 1 white, 50c; No. 2 white, 50c; No. 3 yellow, 51@50½c; No. 2 mixed, 48¾@49c.
OATS—Unchanged; No. 3 white, 33½@33¾c; No. 4 white, 23c.

KANSAS CITY CLOSED.

Kansas City is holding a municipal election Tuesday and the grain markets are closed. There is no grain report from there as a result.

CASH GRAIN MARKETS.

(From E. F. Leland & Co., 602 First Nat'l Bank Bldg.)

Omaha Cash Grain.
OMAHA, Nebr., April 4.

WHEAT—Unchanged to 1c higher. No. 1 hard, 1 at $1.25; 1 at $1.24. No. 2 hard, 4 at $1.24, 7 at $1.23; 2 at $1.22. No. 3 hard, 1 at $1.30; 1 at $1.22, dh.; 1 at $1.20; 1 at $1.26, smutty; 1 at $1.24, 1 at $1.20. No. 4 hard, 1 at $1.11. No. 5 hard, 1 at $1.11. Sample grade hard, 1 at 95c. No. 3 yellow hard, 1 at $1.20, heat damaged; 1 at $1.20. No. 2 spring, 1 at $1.37, northern. Sample grade spring, 1 at $1.18. No. 1 mixed, 2 at $1.40. No. 4 mixed, 1 at 99c, durum.

CORN—½@1c higher. No. 1 white, 1 at 50c, sw.; 1 at 50c. No. 2 white, 5 at 50c. No. 1 yellow, 2 at 51½c. No. 2 yellow, 6 at 51½c. No. 3 yellow, 5 at 51c; 1 at 50¼c. No. 2, 2 at 48¾c; 1 at 49c, nw.

OATS—Unchanged. No. 2 white, 1 at 34½c. No. 3 white, 6 at 33½c; 1 at 33¾c. No. 4 white, 1 at 33c.

RYE—Unchanged. No. 2 rye, 1 at 91c. No. 4, 1 at 89c, bulk head.

BARLEY—None today.

St. Louis Cash Grain.
ST. LOUIS, Mo., April 4.

WHEAT—Steady to 1c lower; No. 2 red, $1.33@1.36; No. 3 red, $1.30. No. 3 hard, $1.29.
CORN—Steady to 1c lower; No. 1, 57c; No. 2, 57@½c; No. 2 yellow 58c, No. 3 yellow, 57c; No. 2 white, 57½c; No. 3 white, 56c.
OATS—Steady to ½c higher; No. 2 white, 37c; No. 3 white, 36½@37c; No. 4 white, 36c.

CASH GRAIN MARKETS.

(From Updike Grain Co., 723-25 Terminal Building.)

Chicago Cash Grain.
CHICAGO, Ill., April 4.

WHEAT—No. 3 red, $1.32; No. 1 northern dark, $1.35½; No. 3 dark northern spring, $1.38¼.
CORN—No. 2 mixed, 56¾@57¾c; No. 3 mixed, 55½@56¼c; No. 4 mixed, 54¾@55c; No. 1 yellow, 59¼c; No. 2 yellow, 57⅝@45¼c; No. 3 yellow, 55¾@56⅝c; No. 4 yellow, 55@¼c, No. 6 yellow, 53¼@54c; No. 2 white, 58@½c; No. 3 white, 57@½c.
OATS—No. 2 white, 37c; No. 3 white, 35½@36½c; No. 4 white, 35½@35¾c.

Kansas City Cash Grain.
KANSAS CITY, Mo., April 4.

Kansas City had no cash market today. Holiday there.

New York Foreign Exchange.
NEW YORK, April 4.

FOREIGN EXCHANGE—Irregular. Great Britain, demand, 4.39; cables, 4.40¼; 60 day bills on banks, 4.36⅞. France, demand, 9.14; cables, 9.14½. Italy, demand, 5.30½; cables, 5.31. Belgium, demand, 8.46; cables, 8.46½. Germany, demand, .31⅞; cables, .31. Holland, demand, 37.87, cables, 37.90. Norway, demand, 18.02. Sweden, demand, 26.15. Denmark, demand, 21.17. Switzerland, demand, 19.46. Spain, demand, 15.47. Greece, demand, 4.43. Poland, demand, .02½. Czecho-Slovakia, demand, 1.90. Argentine, demand, 35.86. Brazil, demand, 13.87. Montreal, 97½c.

Minneapolis Cash Quotations.
MINNEAPOLIS, Minn., April 4.

FLOUR—Unchanged.
BRAN—$21.50@23.00.
WHEAT—Receipts, 161 cars; compared with 206 cars a year ago. Cash: No. 1 northern, $1.49¾@1.52¾; May, $1.40¾; July, $1.31⅝.
CORN—No. 3 yellow, 49¼@49¾c.
OATS—No. 3 white, 32⅞@33⅜c.
BARLEY—49@62c.
RYE—No. 2, 91⅝@93¼c.
FLAX—No. 1, $2.49@2.53.

New York Metals.
NEW YORK, April 4.

COPPER—Steady; electrolytic, spot and nearby, 12⅝@12⅞c, later, 12¾c.
TIN—Firm; spot and nearby, $29.50; futures, $29.62.
IRON—Steady, prices unchanged.
LEAD—Firm, spot, $4.90.
ZINC—Quiet, East St. Louis delivery spot, $4.80@4.85.
ANTIMONY—Spot, $4.40.

Liberty Bond Prices.
NEW YORK, April 4.

Liberty bonds at noon: 3½'s, 98.66; first 4's, 98.90 bid; second 4's, 98.74, first 4¼'s, 99.00; second 4¼'s, 98.86, third 4¼'s, 99.62; fourth 4¼'s, 99.08, Victory 4¾'s, 100.92 bid, Victory 4¾'s, 100.90.

SPECIAL BOND QUOTATIONS.

	Bid	Asked
Amn. T. & T. 6's, 1922	100⅝	100⅝
Amn. T. & T. 6's, 1924	100⅞	101⅛
Argentine 7's, 1923	99¾	100
Atlas Powder 7½'s, 1936	103¾	104½
Anaconda 6's, 1929	98¾	99
Anaconda 7's, 1929	102¾	103⅛
Baltimore & Ohio 6's, 1929	98	98¾
Belgian Govt. 6's, 1926	103	104
Bel. Govt. S. F. 7½'s, 1945	108½	109
Bel. Govt. S. F. 8's, 1941	108	108½
British 5½'s, 1929	105¾	106
British 5½'s, 1937	99⅞	100⅛
Can. Pac. Ry. Reg. 6's, 1924	101⅛	101⅝
Chicago, N. W. 6½'s, 1936	107	108
Chile 8's, 1941	103	104
Copper Export 8's, 1923	101¾	102¼
Cub. Amer. Sugar 8's, 1931	104¼	104¾
Cuba R. R. 7½'s, 1936	102	102¾
Cuban Tel. 7½'s, 1941	104	105
Denmark 6's, 1942	97½	97¾
Denmark 8's, 1945	111½	112
DuPont 7½'s, 1931	103⅞	104¼
French Govt. 8's, 1945	106½	107¾
French Govt. 7½'s, 1941	102⅜	104
Great Northern 7's, 1936	107	107½
Hocking Valley 6's, 1924	99½	100
Jap. Govt. 4's, 1931	74⅝	75
Jap. Govt. 1st 4½'s, 1925	89⅝	90
Jap. Govt. 2nd 4½'s, 1925	88¾	89
Norway 8's, 1940	111¾	112⅛
N. P.-Gt. N. Jt. 6½'s, 1936	105¾	105⅞
N. W. Bell Tel. 7's, 1941	107	107½
Oregon Short Line 5's, 1946	99¾	100
Packard 8's, 1931	102½	103
Penna. R. R. 7's, 1930	107	107½
Seine 7's, 1942	95¼	95¾
Solvay & Cie 8's, 1927	103⅝	104
Southern Ry. 6½'s, 1956	96⅜	96⅝
St. Paul U. D. 5½'s, 1923	100	100½
Swiss Govt. 8's, 1940	117½	118
Swiss Govt. 5½'s, 1929	101⅜	101⅞
Texas Co. 7's, 1923	101⅜	101½
Toledo Edison 7's, 1940	104½	105
Uruguay 8's, 1946	106	106½
Virginian Ry. 6's, 1926	93½	94
Western Electric 7's, 1925	108⅝	109
Western Union 6½'s, 1936	107½	108

New York Money.
NEW YORK, April 4.

BAR SILVER—Foreign, 65¼c.
MEXICAN DOLLARS—50c.
CALL MONEY—Firm; high, 5, low, 4½, ruling rate, 4½, closing bid, 4½; offered at 5, last loan, 5. Call loans against acceptances, 4½.
TIME LOANS—Easier; 60 days, 4½, 90 days, 4½, six months, 4½.
PRIME MERCANTILE PAPER—4½@4¾ per cent.

Duluth Flaxseed Close.
DULUTH, Minn., April 4.

FLAXSEED—$2.48¾@2.50¾.

New York Coffee.
NEW YORK, April 4.

COFFEE—Rio No. 7, 10⅝c; futures irregular: May, 9.65c, December, 9.26c.

ARMY MAN SHOT AFTER A PARTY

Continued From Page One.

since 1913. He was prominently known in Washington circles, and according to reports, his wife died at Washington about a year ago.

Judge Day is president of the Foursome Producing & Refining company and vice-president of the Continental Asphalt & Petroleum company. Lieut. Col. Beck had frequently visited the Day home here and was an intimate friend of the family. He had flown to this city yesterday in a plane from Fort Sill to attend the card party.

The commanding officer of Fort Sill was notified of the shooting, but as yet no action had been taken in regard to the case.

Judge Day is 50 years old, but his wife is several years younger. They have one daughter, who is a student at the University of Oklahoma.

Day Widely Known.

Judge Day is widely known in state political circles as well as among Oklahoma's most prominent oil men. He came to this city from McAlester several years ago and while he was supreme court commissioner became popular as one of the authors of the Harris-Day code, which revised Oklahoma statutes.

When the oil boom in Louisiana came to its height, Judge Day with K. W. Dick and others organized the Continental Asphalt & Petroleum company, which obtained leases in Louisiana that proved immensely rich. The Continental recently sold its holdings in that state for almost a million dollars.

Lieut. Col. Beck was the son of Lieut. William H. Beck, who came to Fort Sill in 1869, then the post of the Tenth cavalry. He was born in 1876 in Fort Lyon, Colo., his father being quartermaster at that time in the Fifth cavalry. He learned to fly in the early part of 1912, but was in the infantry, however, during the world war.

In 1921 he took command of Post Field at Fort Sill. His father was elevated to the rank of general during the civil war. The lieutenant colonel's wife died last fall in Atlantic City, N. J. She left a son, Paul W. jr., now a first lieutenant in the ordnance section, department of the east, in the war department at Watertown, Mass.

COAL OPERATORS NOT OF ONE MIND

(Continued from Page One.)

coal industry, as it was broached before the house labor committee yesterday by John L. Lewis, president of the international union.

The first step, according to Mr. Golden, who is a member of the union's committee which is drafting the nationalization legislative program, will be introduction in congress of a bill providing for appointment of a government "fact finding" committee. This body, he said, would be charged with making a thorough investigation of mine development, alleged waste, profits, working conditions, wages and markets.

Disorders in Clinton Field.

TERRE HUTE, Ind., April 4.—Two men were injured, one probably fatally, in disorders in the Clinton mining fields, according to reports reaching here last night.

Harry Davis, 23, proprietor of a soft drink establishment at Syndicate, was fired on from ambush and is suffering from bullet wounds in the head, abdomen and legs.

No reason for the attack was given in reports.

Elmer Williams, 45, a miner at Shepperdsville, received a scalp wound recently when he attempted to interrupt a negro, reported to be terrorizing the mining camp with a gun. The negro escaped.

Want Regular Work.

WASHINGTON, April 4.—Miners demands for a six hour day and a five day week—issues involved in the national coal strike—were described by John L. Lewis, president of the United Mine Workers, in continuing testimony today before a house committee as largely a move to force regularity of employment.

"Men employed by the day," he said, "would receive the same wages they are now getting, and put in less time, but the miners who dig coal would be paid as they are now for the number of tons of coal they produce."

Representative Black, democrat, Texas, calculated that if the five day, six hour demand was granted, "the public would pay $244,000,000 additional for the same amount of coal they are now getting each year."

"Who will that come out of" Mr. Black demanded after figuring up his total.

"Nobody," Mr. Lewis retorted, "because your figures are absurd."

Mr. Black pressed his calculations.

"Congressman, when the twelve hour day was changed to the ten hour day," Mr. Lewis interrupted, "the efficiency was increased and the production per man per day increased. The same effect continued when the ten hour day was cut to eight hours. The efficiency increased more than sufficient to make up the loss. The fact has been authoritatively determined and universally recognized."

"I can't figure out how you can expect the production to increase," Mr. Black said, "after you have reduced the hours of work down below a reasonable basis.

Makes a Proposal.

"I'd like to point out that we are willing to discuss all these demands around a council table with operators," Mr. Lewis returned, "and then if we cannot show them to be reasonable we won't expect to press them."

Mr. Black declared that "while wages of anthracite miners now can purchase 18 per cent more than they could in 1920, the purchasing power of the farmer in my territory has been cut 50 per cent since 1920," and asked Mr. Lewis:

"Do you think that industrial and transportation workers can long withstand the pressure to have them take some of the loss too?

"It is well to remember that during the war farmers got the advantage of great inflation in their prices and profits," Mr. Lewis replied "while we contend that mine workers were never able to get the full increases in living cost reported in their wage advances."

Mr. Black advanced the suggestion that considering the present level of prices, mine wage scales were far above 1913 in their buying.

"Even if that is so," Mr. Lewis replied, the miners have never accepted the principle that wage increases should be tied down to the bare cost of living. That theory would chain workers to a fixed economic level for always."

Miners day wages in 1913, Mr. Lewis estimated at $2.04, while the "basic day wage," under present conditions was placed at $7.50.

Jobless Men Can Get Farm Work

Sixty-nine farm jobs in Nebraska were open Monday and calling for men to fill them, on the list kept by Examiner C. C. Becker of the federal employment bureau in Lincoln. The wages offered range from $25 to $35 per month, with board, lodging and laundry work additional.

There are plenty of men without employment in this state to fill these jobs, according to L. L. Dunn, in charge of the American Legion employment bureau, which is co-operating with the federal office. It is only a question of getting the men and the jobs together, he says. Farmers, of course, prefer men who have experience in farm work and who are willing to stay at it.

Nebraska pays more than Kansas or South Dakota for farm laborers, Mr. Dunn says. In Kansas the monthly rate now offered is $[illegible] in South Dakota it runs from $25 to $30. Iowa pays up to $40 a month.

BOARD IN FAVOR OF ELECTION ON NEW BOND ISSUE

(Continued from Page One.)

whether open windows should be used with an artificial ventilating system. Mr. Woods, Mr. Henkle and Mr. Stuart said they could not see how open windows could fail to hinder the efficiency of the artificial ventilating systems, because they are dependent upon air pressure. Mrs. Gramlich and Mrs. Warner said they would never consent to a ruling forbidding the opening of windows until they had a ventilating system that would keep the air just as pure and fresh without open windows as with them. The men maintained that the systems now in use have not been given a trial with all the windows in a building closed for any length of time. Mr. Palmer did not state his opinion. Mr. Woods said that the difficulty of a closed window ruling lay in regulation of temperature.

Says Homes Breaking Down.

Mrs. Gramlich recommended the installation of shower heads at the Hartley school, but the recommendation failed to get action. The plumbing has been completed and when about $100 worth of fixtures have been installed the showers will be ready for use. The plea to spend not one cent for such equipment until the congestion of the schools is relieved overwhelmed the recommendation. In the discussion as to whether the schools ought to assume the duties of the home, such as providing baths, Superintendent Lefler said that the schools will have to assume the duties of the home more and more because the homes seem to be breaking down.

The board voted to buy an additional block for the Lakeview school from Paul H. Holm at $2,500.

A change was made in the plans for locating the boilers in the new Whittier building to save space and handling of coal.

Sixteen people living in the vicinity of the Prescott school signed and submitted a petition to the board to do something to relieve them of the lose soil blowing from the Prescott playground into their houses. The petition was placed on file. At a previous meeting the board decided not to sand the Prescott playground.

Marriage Licenses

Joe J. Stibal, Havelock 27
Minnie A. Lauerman, Havelock ..20

MAKING HEADWAY.

WASHINGTON, April 4.—Progress is still being made in the negotiations looking to the recognition of Mexico, but it is as yet impossible to forecast a definite time when recognition will be extended, it was learned officially at the white house this afternoon.

J. A. OLLIS DIES IN OMAHA

(Continued from Page One.)

Ollis stock yards regulation act, passed by the legislature of 1911, and of the stock yards physical valuation law enacted two years later. He was a member of the special committee that framed the bank guaranty law in 1909. He also sponsored the anti-discrimination law now on the statute books.

Mr. Ollis became a member of the state board of agriculture in 1905, and from that year until 1910 was superintendent of horses at the state fair. He served in 1912 and to the board of managers for the state fair. He served in 1912 and 1913 as second vice president of the managing board, in 1914-15 as first vice president, and in 1916-17 as president. He continued on the state board of agriculture as a member until January, 1920.

He helped to organize and for a period of years was president of the Nebraska improved live stock breeders' association. A large amount of his time and personal efforts were devoted to building up the purebred livestock industry in this state. He was an extensive feeder and shipper of cattle and sheep on his farm near Ord up to the time he took the position as federal land bank appraiser and removed to Omaha.

Mr. Ollis was in his sixty-third year. He was born October 12, 1859, in Hancock county, Ill., and was married in that state in 1880 to Miss Sarah G. Kerr. The couple removed to Nebraska in 1883, taking a homestead in Valley county. Three sons and five daughters, all of whom survive, were born to them. Mrs. Ollis died in 1896. Her husband remarried in 1905, and the second wife, who was formerly Mrs. Elizabeth E. E. Knott of Ord, is still living.

Elected Senator Three Times.

The legislative career of Mr. Ollis, which brought him into statewide prominence, began in 1901, when he served in the house of representatives as a democratic member. He was elected state senator and served three times in the upper chamber—in 1909, 1911 and 1913. He came back in 1917 as a house member, but resigned after the session in order to accept the federal appointment.

In the 1913 session he was an ardent supporter of the university removal project, which contemplated abandonment of the city campus in Lincoln and the consolidation of all university departments at the farm. This plan was submitted to the voters in a referendum, but was defeated.

Before starting his legislative service, Mr. Ollis was a member of the Valley county supervisors' board for several years.

In recent years his health was not robust, and he was subject to occasional attacks of heart trouble. He was taken ill with influenza at Centerville, Ia., following a long drive in cold weather, and spent a week in a hospital there before his condition improved sufficiently so that he could be taken to Omaha.

Two of his sons, Elmer and William, are married and live in Valley county. The third son, James, is located at Kimball, as is also a married daughter, Mrs. Sadie Armstrong. Two other daughters, one a stenographer and one a teacher, reside in Seattle; one is married and lives at Vancouver; and the fifth has a position as dietician in a large hospital at Cleveland.

WEATHER CONDITIONS

The center of the area of high pressure has moved eastward beyond the limits of the map but the barometer is still high in the Atlantic coast and eastern states. The area of low pressure is still in Texas. Rain has fallen in New Mexico, Texas, Oklahoma, Kansas, Missouri, Iowa, Illinois, Wisconsin and Michigan. The northwestern area of low pressure has moved southeastward and extends from Nevada and Utah northeastward to Montana. Rain has fallen in Washington, Idaho, Oregon and northern California.

G. A. LOVELAND
Meteorologist.

THE TEMPERATURES

Stations	High	Low
NEBRASKA.		
Ashland	61	43
Auburn	71	50
Broken Bow	68	40
Columbus	61	[illegible]
Culbertson	70	36
Fairbury	59	48
Fairmont	62	40
Grand Island	64	[illegible]
Hartington	61	40
Hastings	62	[illegible]
Holdrege	65	40
Lincoln	60	46
North Loup	69	40
North Platte	66	[illegible]
Oakdale	64	[illegible]
Omaha	60	42
O'Neill	65	39
Red Cloud	63	35
Aekaman	59	[illegible]
Valentine	64	42
IOWA.		
Charles City	54	[illegible]
Davenport	58	[illegible]
Des Moines	56	46
Sioux City	58	42
KAS & MO.:		
Dodge City	54	30
Goodland	52	28
Kansas City	58	50
St. Louis	74	54
COLO. & WYO.		
Denver	64	40
Pueblo	60	34
Cheyenne	56	30
Sheridan	66	[illegible]
Yellowstone	44	34
GENERAL.		
Bismarck	60	42
Boise	55	38
Boston	48	40
Buffalo	60	38
Chicago	56	40
Galveston	72	68
Huron	64	38
Los Angeles	68	52
Memphis	78	66
Minneapolis-St. Paul	56	32
New Orleans	74	68
New York	54	50
Oklahoma City	64	56
Pittsburgh	54	48
Portland, Ore.	60	44
Rapid City	66	[illegible]
Salt Lake City	58	36
San Francisco	66	48
Santa Fe	52	
Seattle	64	40
Washington	58	[illegible]

THE RAINFALL

Rainfall in last 24 hours: Nebraska—Ashland, .01; Auburn, .12; Culbertson, .01; Grand Island, .02; Tekamah, 0. General: Davenport, .04; Des Moines, .04; Dubuque, .26; Keokuk, .02; Dodge City, .08; Kansas City, .92; Yellowstone, .06; Boise, .12; Buffalo, .04; Chicago, .10; New York, .10; Oklahoma City, .42; Peoria, .18; Portland, Ore.; Santa Fe, .02; Seattle, .18.

A Wonderful Summer Cruise around the MEDITERRANEAN

by the new specially chartered Cunard-Anchor Liner "Tuscania" July 5th to Sept. 6th, covering all the principal points of interest and affording opportunities of visiting—during the Cruise—various parts of Europe, including SWITZERLAND, OBERAMMERGAU—ITALIAN CITIES, ETC. Option to return via North Atlantic.

Full Particulars on Request.

THOS. COOK & SON
245 Broadway, New York
Or Local Steamship Agent.

Text Book of Wall Street

An interesting booklet that explains in simple language the principles of investing and trading. An indispensable guide to investors.

Write for free copy.

McCall, Riley & Co.
Stock Brokers
20 Broad St., New York
Philadelphia Harrisburg

WE MAKE FARM & CITY LOANS

Best Rates
Quick Service

Phone B3379

The FIRST TRUST COMPANY

10th & O Sts.
Lincoln, Nebraska

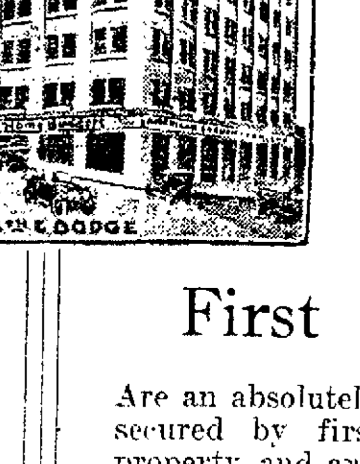

Buy Bonds Now

while they are at the peak of the investment yield. Good bonds are rock-bottom foundation on which to build for a secure financial future, and the present opportunity to buy good bonds which yield 7% per cent will probably not be duplicated again in a generation.

First Mortgage Bonds

Are an absolutely safe and very attractive investment, secured by first mortgages on high-class business property and are

Exempt From Personal Taxes in Nebraska

A very choice line of these first mortgage bonds are owned and recommended to investors by Home Builders, Inc., Omaha, Neb.

Yielding 6% and 7% Net

Interest payable semi-annually at the office of American Security Co.

- Bonds are issued in denominations of $100.00, $200.00, $250.00, $500.00, up to $5,000.00, maturing in from one to ten years.

Detailed information of these various bonds gladly furnished upon application by

American Security Company
Brokers

Dodge at 18th St. Omaha, Neb.

NEWSPAPERARCHIVE® NEWSPAPERARCHIVE®

NEBRASKA LEAGUE LINES UP PLAYING PROGRAM FOR '22 RACE

LEAGUERS ADOPT SCHEDULE DRAFT

Nebraska Loop Takes Steps to Start Pennant Pursuit Friday, May 12.

The Nebraska State Baseball league, reorganized under the leadership of President C. J. Miles of Grand Island, is all set and ready for the 1922 pennant race. League directors, representing the six cities on the circuit, pow-wowed Monday afternoon and evening at the Hotel Lincoln, approved a draft of the playing schedule, adopted an official ball, passed a motion forbidding teams in the league to take players on optional agreements from leagues of higher classification and otherwise proceeded to make ready for the flag pursuit.

Consideration of the schedule reported by the special committee appointed at the recent league meeting in Hastings claimed the attention of the directors the greater part of the afternoon session. A computation of the mileage figures disclosed that Norfolk had the greatest mileage and Beatrice the smallest. Norfolk's delegates, however, were unanimous for the adoption of the committee report, which presented a schedule featuring brief home stays and brief road trips. This plan, while increasing mileage slightly, appealed to Norfolk as a desirable provision.

Schedule Vote Unanimous.

The Hastings delegates held out for an adjustment of the opening series, which Hastings had once won by toss but later waived in favor of Grand Island. The difficulty was adjusted when Grand Island and Hastings entered into an agreement to pool the receipts of the first pair of Sunday games between the two clubs in the two cities involved, after which the schedule was adopted by unanimous vote.

Official ball propositions were on file from the Wilson, Spalding, Reach, Goldsmith and Rawlings factories. The Spalding proposition involved entering into a three-year contract, a provision which did not appeal to the directors. On roll call, the Wilson ball was unanimously declared the official ball of the circuit.

Player-Limit Amendment.

The player-limit rule, restricting each team to fourteen players was so revised and amended as to give each club the privilege of retaining sixteen players until May 23—ten days after the start of the pennant race. On and after May 23, each team must reduce to fourteen players and conform strictly to the salary limit of $1,800 a month. The amendment was proposed and adopted in conformance with the theory that team managers should have an extra period in which to sort over and try out promising youngsters during ten days of pennant competition.

The Norfolk director reported that his club had signed Manager Ernie Adams to a six-months' contract at $200 per month. The league's playing season lasts less than four months, but Norfolk's action was predicated on the explanation that Adams needed the extra time to sign players and assemble the team, and to wind up the club's affairs after the conclusion of the season. The league voted to make an exception in Norfolk's favor for the present year, but decreed that other teams shall be barred from hiring managers beyond a five-months' period.

Distribution of Dates.

The split season plan, providing for two pennant races, each of sixty games, after which winner will play winner for the flag, was not disturbed. The schedule, as adopted, provides for the following division of opening day, holiday and closing day games:

First Season.

Opening day—
Hastings at Grand Island, May 12.
Fairbury at Beatrice, May 12.
Lincoln at Norfolk, May 12.
Lincoln at Hastings, May 18.
Beatrice at Fairbury, May 16.
Norfolk at Lincoln, May 19.

Fourth of July—
Beatrice at Fairbury, morning.
Fairbury at Beatrice, afternoon.
Hastings at Grand Island, morning.
Grand Island at Hastings, afternoon.
Norfolk at Lincoln, morning and afternoon.

Labor day—
Beatrice at Fairbury.
Hastings at Grand Island.
Lincoln at Norfolk.

The first split season is to end June 10 and the second race will start June 11, ending Labor day.

Teams Have Ample Backing.

Every team in the circuit is amply financed by the subscription of funds ranging from $4,000 to $7,500, in addition, each club has deposited $900 with President Miles as a guarantee to finish the season. The State league of several years ago, organized in 1910, disbanded in 1915 because of persistent rains and postponements, plus the failure of team directors to curb managers in exceeding the salary limit. The limit at that time, was $1,200 per month. The limit of the new league is $1,800, which is expected to give managers ample leeway in assembling their clubs.

With the assurance that every club on the circuit is on a solid financial foundation, plus the expressed determination of President Miles and the six team directors to stand together for rigid enforcement of the salary limit, the outlook for State league baseball is extremely encouraging. Club delegates present at the Monday session reported that enthusiasm is at fever heat in every city on the circuit and team managements are preparing record-breaking attendance figures on opening day and throughout the campaign.

Lincoln Club Signs Pitcher.

Manager "Buck" Beltzer has signed Pitcher "Candy" Grant of Chicago to a Lincoln contract. The document arrived in the Tuesday mails. Grant was a City league star in Lincoln several seasons ago, graduating to semi-pro circles in Chicago. He returned to Lincoln last spring, pitching one game for the American Legion in the City league and winning by a shutout score. Grant finished the season with the Superior, Neb., semi-pros.

Landis Home From His Trip in Dixie

CHICAGO, April 4.—Baseball Commissioner Landis was back in Chicago today from what he describes as "the best vacation I ever had." He has been making a tour of the spring training camps of the major league baseball teams.

IN THE REALM OF SPORT

EDITED BY "CY" SHERMAN

KRIEGER WINNER OVER GUS KALLIO

Lincoln Grappler Takes Two of Three Falls; Nelson Downs Moormeier.

Adam Krieger, Lincoln's premier wrestler, again won from Gus Kallio, world's welterweight champion, Monday night when the capital city grappler pinned the Finlander's shoulders to the mat in two of the three falls. The match was one of the most exciting and warmly contested wrestling bouts staged here for several seasons.

Krieger won the first fall after 41 minutes and 28 minutes of wrestling. The fall was accomplished by a wristlock and arm strangle. The second fall went to Kallio, who secured a leg split after 13 minutes 25 seconds of fast work. The third fall and match went to Krieger in 31 minutes 12 seconds. Kallio, trying for a leg hold, fell backwards to the mat and was half-dazed by the fall. Krieger quickly clamped on a body scissors and wristlock and the match was over.

Henry ("Bulldog") Nelson of Kansas City won from Fred Moormeier of Cortland in straight falls. The "Bulldog" captured the first fall after 55 minutes 2 2seconds with a punishing toe hold. The second fall was accomplished also by a toe hold. The time was 3 minutes 5 seconds.

Grapplers at Full Speed.

The Krieger-Kallio match was featured by aggressiveness and dazzling speed. The two grapplers rolled around on the mat, clamping on hold after hold and presenting a thrilling exhibition which kept the fans in an uproar. Krieger's weight was announced as 149 1-2 pounds and Kallio's weight as 150 pounds.

Kallio started in working for a toe hold. At the end of the first ten minutes the Finlander had a grip on Adam's pedal extremity, but the Lincoln wrestler squirmed out in a handy fashion.

After nine more minutes of wrestling, Krieger clamped on a wristlock and arm strangle, but Gus broke away.

First Fall to Krieger.

Nine minutes before the fall, Kallio had a punishing toe hold which he held for several seconds, Krieger finally kicking away. Forty-four minutes from the start of the match, Kallio fell a victim of a wristlock and arm strangle. Krieger's net offensive—which proved the Finn's undoing. Although the pair rolled and tossed around on the mat, Kallio was unable to break loose, and when he pounded on the mat Referee Harry Reed awarded the fall to Krieger.

The second fall was spectacular. Krieger had a head scissors on Kallio the first few minutes of the round. Kallio broke away and again sought a toe hold. When the pair went to the mat after thirteen minutes, the Finlander secured a punishing leg split and Krieger was forced to concede the fall. The time was 13 minutes 25 seconds.

Krieger won the deciding fall and match by means of a top body scissors and wristlock.

Kallio Dazed By Tumble.

The pair worked fast but carefully. A little more than thirty minutes had elapsed when Kallio tried for a leg split, in breaking loose from the dangerous hold, Krieger kicked Kallio's foot out from under him and the Finlander fell to the mat, landing on his head with a thump. Kallio was dazed by the fall and Krieger promptly slapped on a top body scissors and a wristlock and the match was over.

The curtain-raiser between Henry "Bulldog" Nelson and Fred Moormeier was also an exciting contest. Moormeier had a decided weight advantage, weighing in at 169 1-2 pounds while the "Bulldog" tipped the beam at 155 pounds.

Nelson was the aggressor throughout the match, but Moormeier frequently countered effectively with a punishing arm lock. The first fall went to Nelson in 55 minutes 22 seconds and was accomplished by means of a toe hold.

The second fall came in 3 minutes 5 seconds by means of another toe hold, the hold which decided the first fall having weakened Moormeier's knee and ankle.

Grapplers Lug Injuries.

Both Krieger and Kallio were the worse for wear today as a result of their Monday night runaway in the main event of the American Legion grappling program. Krieger was limping slightly from the tearing of ligaments in his right hip—the penalty of permitting Kallio to clamp on the punishing leg split which won for the Finn the second fall, while Kallio complained of a splitting headache, inherited from the hard flop on his noodle after being tripped by Krieger, which led to the third and final fall.

"Spectators tell me," Kallio said, "that my head hit the mat with a loud thump, but it was a harder fall even than spectators imagine. Besides knocking me dizzy for the time, the fall gave me such a headache that I didn't get a wink of sleep all Monday night. That one fall was the first I ever won from Krieger, but I believe I had just as good a chance to win the match as he until that flop put me out of business."

Nelson Presses for Match.

Kallio did not indicate today that he is anxious to get another crack at Krieger, but intimated that he would keep pressing for a match between "Bulldog" Nelson, protege of Kallio, and the Lincoln grappler. Kallio indicated that Nelson would try for a match at catch weights, which suggestion Krieger resisted, saying Nelson would have to make 152 pounds, the same weight as Cal Farley. Kallio pulled out for Kansas Tuesday noon to fill a Wednesday night date, but intimated that he might cancel the match if he fails to get early relief from that throbbing dome. All of which suggests that Krieger-Kallio mat bouts are quite remote from ping pong.

Amateur Meeting Wednesday Night

President Howard Barrett of the Lincoln Amateur Baseball association, announced Tuesday morning that, on the request of several directors and officers, the association meeting, postponed from Monday until Tuesday, had been re-dated for Wednesday night. Managers and backers planning to enter teams in the association are invited to attend the Wednesday evening session, which will be held at the Chamber of Commerce.

SUTTON QUINT AT SCENE OF TOURNEY

Nebraska's Basket Champions Ready for Whirl at National Title.

CHICAGO, April 4.—Drawings will be held late this afternoon for pairings in the open games of the fourth international basketball tournament to be held at the University of Chicago. Play will begin at 8:30 o'clock Wednesday morning.

Twenty-six teams are entered representing high schools in all parts of the country.

Among the early arrivals for the tournament are the Missoula, Mont., Sutton, Neb., and Greeley, Colo., high school quintets.

Gold watches and a silver basketball trophy for the school will be awarded the winners of the tournament.

CUE CHAMPION GOLF BOOSTER

"Young Jake" Declares His Billiard Success Due to Outdoor Sport.

(Associated Press.)

CHICAGO, April 4.—To the average person it is a long way from the golf green to the billiard table, but "Young Jake" Schaefer, champion of the world at 18.2 balk line billiards, ascribes much of his success on the green cloth of the billiard table to constant effort on the greens of the outdoor game.

Jake is virtually the only billiard star who has used golf to improve his work with the ivories, but his title as champion at the indoor sport and his brilliant play in the recent match with Willie Hoppe, for which he trained almost entirely with golf, support the champion's contentions that one game helps the other.

Schaefer maintains that use of the wooden and iron clubs improves his long game in billiards and that the short golf game—putting and pitching—is helpful to his short cushion work, nurse and masse shots.

Tracksters Busy at Uni. Place High

University Place high athletes are hard at work in preparation for the track season, more especially for the state track meet at Lincoln next month. The Red and White also have several dual meets in sight and are entered in the state university pentathlon.

Baseball is taboo at the suburban prep school and all the energies of the men are being devoted to track and tennis. The inter-class track meet will be held April 14 on Johnson field.

The most likely looking men in the sprints at present are Scheie and Warren. Rulifson and Gregg shows signs of promise at heaving weights and Ball and Wernimont look the best in the jumps and vaulting. Radinsky and Guy Duey will probably run the distances for the young Methodists. About twenty-five men are out in suit now, but Coach Kahm has issued a call for more men and the latter part of the week should see forty to fifty tracksters at practice.

DECISION GOES TO OMAHA SCRAPPER

OMAHA, Neb., April 4.—Bud Logan, welterweight boxer, of Omaha, scored a technical knockout over Mel Stevenson of Kansas City in the second round of a scheduled ten-round bout here last night. The referee stopped the fight in the second when Stevenson staggered to his feet, after being floored twice in quick succession.

The main event, Morris Schlaifer, of Omaha, welter, won the referee's decision over Johnny Stopper of Denver in ten rounds.

The program was staged by the Omaha police department.

Babe Urges Boys Lay Off Cigarettes

LITTLE ROCK, Ark., April 4. Babe Ruth, Sultan of Swat, is oposed to boys smoking cigarettes. Appearing before several thousand members of the Little Rock Boys' club, Ruth advised against the use of cigarettes here last night. Later he distributed buttons bearing his name to the boys.

YANKS PLAYING WRETCHED BALL

Baker's Fizzle, Plus Punk Team Hitting, Makes Club Look Like Flivver.

BY DAVIS J. WALSH.
(International News Service.)

NEW YORK, April 4.—According to the word passed along by a man of undubitable authority, the New York Yanks are now playing the worst baseball of any major league ball club in the south, those two Philadelphia public charges not barred.

As champions, they figure to repeat this season, but as a group of debonair chumps, they will run worse than second as surely as carbolic acid is unpalatable.

It is to be supposed, for the sake of Miller Huggins, that their attitude is merely an attitude and, hence, only temporary. For the most part, it is neither necessary nor expedient for a ball club to play at top speed in southern exhibitions. However, there have been signs of a decay that may be permanent.

Baker Through at Third.

At third base, the venerable Baker has placed both feet upon a very thin dime and absolutely declines to leave it for a moment; Aaron Ward at second, has shown a marked inability to range to his left and even the work of Everett Scott, a fine shortstop, has been affected largely because Baker's lack of speed has thrown a ponderous burden upon the ex-Bostonian.

No champion ever repeated with such an infield as the Yanks now muster. The odd feature of the situation is that Baker looked to be in splendid condition when the writer saw him at New Orleans. It was a trifle early to judge him, however, for the Yanks had played no games with major league teams up to that time.

Likely to Lose His Job.

Baker is in the brown November days of his baseball life, and this probably is the ultimate answer to the problem. He may be displaced before the opening of the season and then, again, he may not be.

If a switch is made, Ward will be brought to third, where he belongs, and Mike McNally sent to second base. It is not exactly a comforting situation that Huggins faces and the attitude of the team, as a whole, hasn't improved matters.

As for the others, the pitchers aren't pitching, and the hitters are not hitting. And, according to the best advices, you can't convince them that it isn't all a fiddlesticks mistake.

Huggins Goes After Mays.

MEMPHIS, Tenn., April 4.—An after effect of the terrific drubbing given Carl Mays, the submarine ball expert, by the Brooklyn Dodgers in Little Rock yesterday, was noted in the order given out today by Miller Huggins that no Yank pitcher will be allowed to play golf here after on the day he is scheduled to pitch. Mays explained his poor showing in the game by saying that he was weary from playing golf. He did not, however, offer an explanation for having thrown the ball high over the grandstand in a fit of temper when removed from the slab in the fourth inning.

"Pep" Young Gets the Axe.

(Associated Press.)

DETROIT, Mich., April 4.—Waivers have been asked by Manager Cobb of the Detroit Americans, on "Pep" Young, veteran second baseman.

Cobb said he wished to fill the place at second permanently and was doubtful if the veteran would regain his old-time form. Young's throwing has been erratic.

Goslin Looks Bad Afield.

WASHINGTON, April 4.—The Boston Braves and Washington senators hook up for the ninth game of their series today at Columbia, S. C. Good pitching by Oeschger and Watson helped the Braves to their third win in the first game of their homeward journey at Charleston, yesterday. A demonstration of loose fielding in right field during the Braves' series by Leon Goslin, the recruit of whom much is expected this year on the basis of his showing last fall, is causing much doubt in Manager Milan's mind as to whether he will be there in the opening game. It appears to be better than an even bet that Earl Smith, who has made an excellent showing this spring, will fill that job.

Verdict to Meyers Over Iowa Grappler In Chicago Match

(Associated Press.)

CHICAGO, April 4.—Johnny Meyers of Chicago, claimant of the middleweight wrestling championship of the world, was given the referee's decision after twelve rounds of wrestling here last night with Ralph Parcaut of Spencer, Ia. The match was slow, both wrestlers working cautiously.

Heinie Fagel, Dubuque, Ia., defeated Carl Furness, Champaign, Ill., in four rounds, gaining the fall with a headlock in the preliminaries.

The Meyers-Parcaut match was scheduled for ten rounds each, the duration of each round being ten minutes.

Rentrop Baffles Zbyszko.

LITTLE ROCK, Ark., April 4.—Charles Rentrop, claimant of the middleweight wrestling championship, last night won a handicap match from Stanislaus Zbyszko, former heavyweight champion in which the Pole agreed to win two falls within seventy-five minutes.

Zbyszko won one fall in 53 minutes. They will wrestle again two weeks in a finish match, two falls out of three.

LINCOLN BOYS IN LINE TO REPEAT

Winners of '21 International "Y" Hexathlon Show Improved Records.

Lincoln Y. M. C. A. junior athletes, 1921 champions of the international "Y" hexathlon competition, seem fairly certain to repeat this year. Last winter the Lincoln kids won the class A title by piling up a total of 24,659 points. This winter the total has reached 25,359 points, nearly one thousand greater than the 1921 total.

Two hundred fifty athletes competed in the finals of the hexathlon competition at the Lincoln "Y." Boys' Physical Director O. B. Anderson piloted the international champion team last season and was in charge of the events this year.

George Philip, competing in the 110-pound division, has established a new national record in the snap under for distance, it is the belief of those in charge of the Lincoln work. Philip scored a mark of 9 feet 3-4 inch in the snap under, as compared with the old national record of 8 feet 5 1-2 inches.

Five All-Round Champs.

The five all-around champions in the Lincoln division are:

80-pound class—Frank Nish, 711 points.

95-pound class—Bill Sawyer, 621 points.

110-pound class — George Philip, 712 points.

125-pound class—Bob Powell, 681 points.

Unlimited class—Henry Brainard, 659 points.

Score New Records.

A number of local association records went by the boards in the competition this year.

In the unlimited (over 125 pounds) class, three records were smashed. William Minchow made 5 feet 4 3-4 inches in the standing broad jump, bettering the old record of 5 feet 1 3-4 inches. Rex Dalrymple clipped off the 120-yard potato race in 31 seconds. The old record was 31 2-5 seconds. Henry Brainard made a mark of 6 feet 7 inches in the fence vault, beating the former record by one inch.

Robert Powell broke three records in the 125-pound division. He went 5 feet 3-4 inch in the high jump as compared with the old record of 4 feet 11 3-4 inches. He leaped 9 feet 4 inches in the broad jump. The old record was 8 feet 9 inches. He heaved the shot 39 feet 11 inches, breaking the old record by one foot. Morris Richard bettered the record in the pole vault by going over the obstruction at 6 feet 4 inches. The former record was 5 feet 11 inches.

John Kish in the 110-pound class made 5 feet 1 inch in the high jump. The former mark was 4 feet 11 3-4 inches. George Philip's mark of 9 feet 3-4 inch was a new record in the snap under.

Bruce Austin with 4 feet 6 3-4 inches tied the association record for the high jump in the 95-pound class.

Frank Kish set a new mark for the 60-yard potato race in the 80-pound class. He travelled the event in 15 1-5 seconds as compared with the former mark of 15 2-5 seconds.

Kish Wins 80-Pound Class.

Frank Kish with 711 points was high man in the 80-pound division. He took first in the running high jump, standing broad jump, snap under for distance, short and long potato races and placed fourth in the target throw.

Kish was a member of a nine-cornered tie for first place in the 20-yard potato race. Nine of the lads made the distance in 4 2-5 seconds, scoring points. Those who chalked up the winning time are Frank Kish, Enzor Kellogg, Robert Danielson, Arthur Danielson, Ward Taylor, Harold McKay, Junior Gooch, Seldon Davey, Walter Ducker.

Kish won the 60-yard potato race with a mark of 15 1-5 seconds. This netted him 135 points. Enzor Kellogg, Harold McKay and Charles Harlamert made the distance in 15 3-5 seconds. Seldom Davey made 15:3. Robert Danielson, 15:4, Arthur Danielson, 16 flat and Russell Lieurance, 16.1.

Kish's mark of 4 feet 4 3-4 inches in the running high jump was good for first place and 113 points. Enzor Kellogg was second with 4 feet 3 inches. Judson Schroder made 4 feet 2 3-4 inches, Russell Lieurance, 4 feet 2 inches; Slayton Pierce, Glen Donahue, Seldon Davey, 4 feet 1 inch; George Tracy, 4 feet 3-4 inch.

Events Closely Connected.

The standing broad jump went to Kish with a mark of 7 feet 6 3-4 inches. This scored 123 points. Percy Davis was a close second with 7 feet 6 1-2 inches. Charles Harlemert made 7 feet 5 1-2 inches, Russell Lieurance, 7 feet 5 1-2 inches; Enzor Kellogg, 7 feet 4 3-4 inches, Clifford Vertress and Seldon Davey, 7 feet 4 inches and Irwin Terhoweven, 7 feet 2 inches.

Kish won the snap under for distance with a mark of 7 feet 5 1-2 inches. This scored 145 points. Enzor Kellogg made 7 feet 2 1-2 inches Russell Lieurance and Seldon Davey went 6 feet 8 1-2 inches, Robert Danielson made 6 feet 4 inches; Clarence Toohy, 6 feet 1 1-2 inches, Arthur Danielson, 6 feet 1 inch; Minot Davidson, 6 feet 1-2 inch.

Minot Davidson scored 85 points in the target throw, Robert Danielson and Bill James scored a like number of points. Frank Kish, Willard Dameron, Arthur Danielson Russell Lieurance made 90 points and Ward Taylor scored 85 points.

Cue Champ Ready To Play Cochran

CHICAGO, April 4.—"Young Jake" Schaefer, world's champion at 18.2 balk line billiards, will offer Welker Cochran has an opportunity to try for the title here on May 16, 17, and 18, Charles Tennes, Schaefer's manager, announced last night.

Cochran is expected to give his answer soon. Schaefer, following his recent victory over Willie Hoppe, went to West Baden, Ind., for a rest and some golf.

Cochran, by virtue of finishing third in the championship play last November, is accorded the privilege of trying to wrest the championship from Schaefer.

The Toonerville Trolley that meets all the trains.

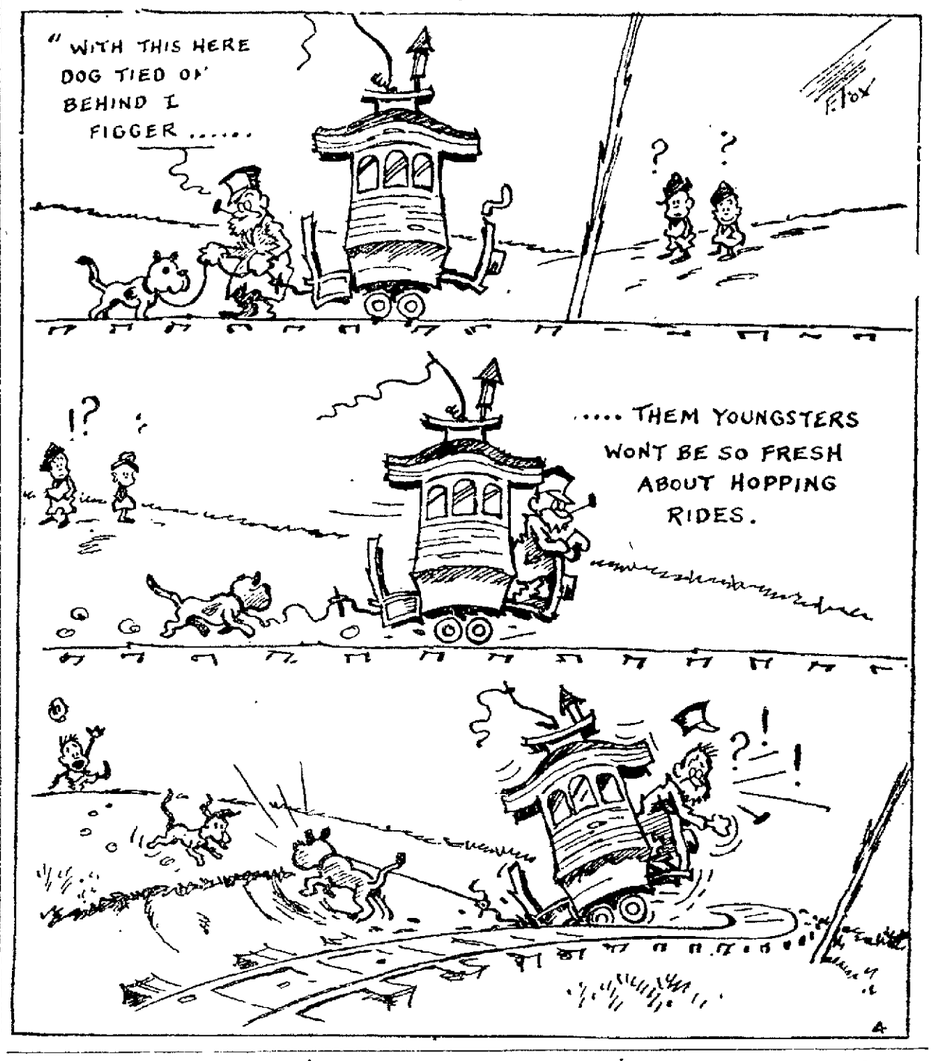

STATE GYM MEET AT LINCOLN "Y"

Junior and Senior Honors to Be Awarded on Association Floor Saturday.

The annual state Y. M. C. A. gymnastic meet will be held at the Lincoln association next Saturday at 7 p. m. Junior and senior gymnastic competition will be run off simultaneously, two sets of judges working in the different events.

Four teams will compete for the state honors in the junior events. These teams will represent York, Fremont, Lincoln and Omaha. The senior competition will be between Omaha and Lincoln.

Last year the state meet was held at Fremont and the Lincoln teams walked off with the meet, winning every event.

The gold medal meet at the "Y" will be held Wednesday evening at 7 o'clock. The events will be staged on the gym floor and no admission will be charged. The meet will also be in the nature of a tryout for membership on the Lincoln junior and senior teams which will compete in the state meet Saturday.

The winner of first place will be awarded a gold medal, second place will receive a silver medal and third place, a bronze medal.

Practice Scores By Big Leaguers

At Little Rock, Ark.—	R.	H.	E.
Brooklyn Nationals	12	19	0
New York Americans	0	5	5

Batteries—Ruether, Grimes and Deberry, Miller; Mays, O'Doul, Murray and Schang.

At Charleston, S. C.—	R.	H.	E.
Boston Nationals	8	8	1
Washington Americans	2	5	3

Batteries—Oeschger, Watson and Gowdy, O'Neill; Phillips, Zachary and Gharrity.

Bantam Champion To Box for Lynch

NEW YORK, April 4—Johnny Buff, bantamweight boxing champion, has been matched to defend his title against Joe Lynch in a fifteen-round bout at Madison Square Garden, on May 5. The articles call for 118 pounds at 2 o'clock.

Huskers Rained Out At Marshall, Mo.

The University of Nebraska-Missouri Valley college baseball game booked for Monday afternoon at Marshall, Mo., was postponed on account of rain, according to word received by the athletic department at the university. This was the second time on the trip that the Huskers encountered rain.

As Nebraska has an open date on the trip Tuesday it was stated that the game would be played Tuesday afternoon if the grounds were not too wet.

The Husker diamond pastimers will meet the University of Missouri at Columbia, Mo., Wednesday and Thursday.

Oliphant Elected Director at Union

SCHENECTADY, N. Y., April 4.—The appointment of Elmer Oliphant, former all-American football star at West Point, as athletic director at Union college, does not mean the passing of Perry Leary as football coach, it is understood here. Oliphant will have charge of the entire athletic program at Union and will cooperate with Leary in handling the football squad.

There is style, double utility and real quality in these super-fine

ENGLISH GABARDINE TOPCOATS

A shower-proofed garment of fine close weave gaberdine, belted models with the style of a Spring top coat. These are really double utility garments and priced much lower than one has right to expect for these qualities. A splendid showing at—

25.00

All remaining odd lots of rain coats, formerly priced $5 to $25, now half-price, 2.50 to 12.50—

½ PRICE

THE STORE OF QUALITY, SERVICE AND SATISFACTION
MAYER BROS. CO.
ELI SHIRE PRES.

NEWSPAPER ARCHIVE®

STAR WANT ADS Bring WORK and WORKERS Together

Classified Advertisements

Phone B-6724

ON CONSECUTIVE INSERTIONS AND NO CHANGE OF COPY.

Minimum space—13 words. Set solid—count words. You may find the cost of your ad by following

TABLE OF RATES.

Words	One Day	Three Days	Seven Days
13 Words	$0.25	$0.52	$1.01
14 "	.28	.56	1.12
15 "	.30	.60	1.20
16 "	.32	.64	1.28
17 "	.34	.68	1.36
18 "	.36	.72	1.44
19 "	.38	.76	1.52
20 "	.40	.80	1.60
21 "	.42	.84	1.68
22 "	.44	.88	1.70
23 "	.46	.92	1.84
24 "	.48	.96	1.92
25 "	.50	1.00	2.00
26 "	.52	1.04	2.08
27 "	.54	1.08	2.16
28 "	.56	1.12	2.24
29 "	.58	1.16	2.32
30 "	.60	1.20	2.40
31 "	.62	1.24	2.48
32 "	.64	1.28	2.56
33 "	.66	1.32	2.64
34 "	.68	1.36	2.72
35 "	.70	1.40	2.80
36 "	.72	1.44	2.88
37 "	.74	1.48	2.96
38 "	.76	1.52	3.04
39 "	.78	1.56	3.12
40 "	.80	1.60	3.20

Above rates are for consecutive insertions.

PHONE B6724.

The Want Ads pages close at 12:30 noon daily. For Sunday's paper phone your ad any time before 10 p. m., Saturday. Better phone early and avoid the rush.

HOW TO GET RESULTS:

THREE INSERTIONS of an ad are much better and cheaper than one, and SEVEN INSERTIONS are even cheaper and nearly always assure certain results.

Notice—See if your ad in this issue is correct and has been properly classified.

Notify the Want Ad department tomorrow morning if your ad is wrong. Otherwise you should not expect The Star to carry ad free of charge on account of error.

TELEPHONE YOUR WANT ADS WHEN IT IS MOST CONVENIENT. Our messenger will call the following day, and as this is an accommodation service, prompt payment is expected on presentation of the bill.

ADVERTISERS may have their replies addressed care of THE STAR. In place of name and address, a number will be supplied. All answers for out-of-town advertisers will be forwarded.

A SOLICITOR will gladly call to explain contract rates.

ALL ADVERTISING is given 24-hour complete service and carried through six separate editions.

BRANCH OFFICES.

are prepared to give you regular Star service in your own neighborhood. Closing hours for same day advertising, 11:30 A. M., and 8 P. M. Saturday for Sunday paper.

BETHANY—
The Bethany Pharmacy.

COLLEGE VIEW—
The College View Pharmacy.

HAVELOCK—
The Pinkerton Drug Co.

UNIVERSITY PLACE—
The Chipperfield Drug Co.

OUT-OF-TOWN ADVERTISING should be accompanied with check in full.

PHONE B-6724.
Ask for Want Ad Department.

PERSONALS

WILL GENTLEMAN who helped man to sidewalk, after auto had run over his foot, at 12th and O Sts., on March 9th, about 4 p. m., write to Star 764 at once for reward? Injured man was short and had sandy mustache.

LOST AND FOUND

MAN'S BICYCLE found on West A. Party can have same by identifying and paying for this ad. 237 A St.

LADY'S 65-100 Karat white diamond ring set in square white gold mounting, lost between Lincoln Hotel and 17th and P. 1637 P. Phone B2080. Liberal reward.

PUBLIC NOTICES

HEMSTITCHING. Our customers are staying with us, and are adding new customers every day. We make buttonholes for 35 cents a dozen, and as to pleating, we give prompt and satisfactory service.
SEWING MACHINE EXCHANGE,
134 South 12th Street,
Phone L8775.

HEMSTITCHING, buttonholes, fancy stitching—less than half price. The Fancy Stitch, 1426 No. 21st St. L8509, M. Folden.

Save Money by Burning
CAPITAL OR DIXIE COAL.
Hutchins & Hyatt Co.
B3276—Estab. 1876—1040 O.

WILL CARE FOR CHILDREN by the hours, 50c hour. Phone F2826.

YOUR CLAIMS and accounts can be quickly and satisfactorily adjusted. Angell Adjustment Co., 363 Fraternity Bldg. Phone B3032.

TEN-DAY SPECIAL, suit and extra trousers, $35
HEFFLEY'S TAILORS
138 NO. 11TH

WATCHES, clocks and jewelry, promptly and accurately repaired. Gierman, Jeweler, 125 North 13th.

BLUNT'S PRINTERY, 234 SO. 12TH.
PRINTING THAT'S RIGHT.
PRICED RIGHT.
YOU'LL SAY SO.

RAZOR BLADES SHARPENED, 35 and 45c doz., mail orders solicited. Omaha Sharp Co., 103 No. 16th, Omaha, Nebr.

SURE, we rent Eureka Vacuum Cleaners with attachments, $1.00 per day. We deliver. Hardy Furniture Co.

OUR SPRING LINE of Woolens is here. See it before buying that suit. HALE & STRANSKY, 234 No. 13th.

CASH PAID for old gold and silver. Fred Wollert, Watch Repair Man, 1212 O St.

HELP WANTED—MALE

WANTED—First class Cadillac mechanic. No other need apply. Call in person and ask for service manager.
J. H. HANSEN CADILLAC CO.
1328 P St.

MARRIED MAN wanted to work on farm. State age, experience, references. 781 Star.

TWO EXPERIENCED MEN wanted for farm work, 4 miles from Lincoln. Call Rural 6603 after 6 p. m.

FOUR SALESMEN wanted. Inquire 310 No. 17th.

HOUSE TO HOUSE salesman. Call A. M. 9 to 12, 301-8 Sec. Mut. Bldg.

WANTED—Curb finisher. Roberts Construction Co., 405 First National Bank Bldg.

FIREMEN AND BRAKEMEN
MEN—For firemen, brakemen, beginners $150, later $250. Railway, Star 776.

JANITORS to call at 1134 N for any supplies needed in your work. Brushes, mops, polish, soap, etc. B2434.

TWO NEAT APPEARING young men for house to house canvassing; experience unnecessary. We want men full of pep; also live man for road. Call Sunday or evenings after 6 p. m. Mr. Yann, 928 P St., Upstairs.

WANTED—Sheet metal worker; must be reliable. Reddig & Barrett.

PAPER HANGERS wanted. 1527 O.

WANTED—Salesman selling grocery trade, for side line. Box 766.

SALESMEN—Three young men for city sales position; excellent opportunity for advancement. Apply after 5 p. m., Room 9, Hotel Victoria.

MEN, over 17, become Railway Mail Clerks. Commence $133 month. List positions free. Franklin Institute, Dept. 222-F, Rochester, N. Y.

THE DAILY THOUGHT.

"Necessity does the work of courage."

HELP WANTED—FEMALE

GOOD GIRL for general housework; must like children. F4676.

SALESLADIES wanted for afternoon work; 18 years old or over, not married. F. W. Woolworth Co.

RELIABLE WOMAN for light housekeeping, mornings call L8248 before 8:30.

WANTED AT ONCE—Cook for Sorority House. L6005. 1730 M.

THREE GIRLS OR WOMEN wanted Wednesday morning to work in greenhouse, transplanting plants. Phone B1686.

A COMPETENT GIRL wanted. Mrs. Cedric Potter, 1960 Euclid Ave. F2468.

GOOD RELIABLE dining room girl wanted; also woman for cleaning. Board and room furnished. Phone College 174.

NEAT GIRL or woman wanted to work part time for board. 1407 L.

GIRL wanted for general housework. Mrs. Robert Joyce, 2445 Ryons St. F2800.

MAID WANTED for general housework for family of five. 2035 B St.

STENOGRAPHERS and BOOKKEEPERS who are needing positions can find locations by applying to MRS. MARTI at once as there is a constant demand for competent help. 405 Bankers Life Bldg.

WOMAN OR GIRL wanted for general housework on farm; four in family. Mrs. John Thorne, Friend, Nebr.

GIRL for general housework. Mrs. J. M. Woodward, 2132 So. 24th. F2882.

A GIRL wanted for general housework, 2744 Stratford. Phone F2145.

SALESLADIES for city sales force. Phone Room 9, Victoria Hotel, for appointment.

HOUSEKEEPER wanted. Henry Strohl, 901 N. Lincoln, Creston, Ia.

HELP—MALE OR FEMALE

TEACHER FOR MANUAL TRAINING AND MATHEMATICS TO FINISH YEAR. GOOD SEPTEMBER POSITIONS, TEACHERS OF DOMESTIC SCIENCE, NORMAL TRAINING, MUSIC, OTHER HIGH SCHOOL SUBJECTS.
THE EDUCATIONAL INTERCHANGE, B1006. 405 BANKERS LIFE BLDG.

TEACHERS WANTED to fill Sep. CALLS. Enroll FREE. Send PHOTO with letter NEBRASKA SCHOOL SERVICE and TEACHERS EXCHANGE, 1105 'O,' Lincoln.

TEACHERS—We have 6 years successful operation behind our name. We can help you. Enroll now.
STEWART SCHOOL SERVICE,
188 No. 12th, Lincoln.

ALL MEN, WOMEN, over 17, willing to accept Government Positions, $135 (traveling or stationary), write Mr. Ozment, 387, St. Louis, immediately.

MID-WESTERN TEACHERS AGENCY—The agency that helps. Registration free. 507 Richards Bldg.

SALESMEN WANTED

COAL SHORTAGE certain should strike continue. Want men to help handle Gem oil burner business. 1528 N.

WANTED—An experienced advertising salesman who can sell. Phone L8877.

AGENTS WANTED

WANTED—Agents to represent us in the sale of 10,000 acres Keith and Perkins counties, Nebraska; 10,000 acres Cheyenne county, Colorado, and 20,000 acres in Baca county, Colorado. Write immediately for our liberal proposition.
STATES REALTY INVESTMENT COMPANY,
311 Fraternity Building,
Lincoln, Nebraska.

WANTED—Dealers only to distribute lowest priced highest quality tires on market. Jordan Tire Factory Branch, 1507 Grand, Kansas City, Mo.

AGENTS WANTED—Sell woolens from mill to consumer at big savings and earn $50.00 to $100.00 a week. Perth Woolen Mills, 4th Ave., New York City.

ONLY ONE POLICY A DAY means $130 per month profit. Same on renewals. Policy pays $5000 death; $25.00 weekly benefit for injury or sickness. Premium $10 yearly. Full or spare time. Easy seller. Write quick for territory. Underwriters, Dept. B-376, Newark, N. J.

SITUATION WANTED—MALE

POSITION WANTED by clean young man, 19, chauffeur, mechanic or any work you have. Phone L9742.

YOUNG MARRIED MAN wants position in power plant; 3 years' experience operating, repair work, best references. 771 Star.

BOOKKEEPER wants set of books for evening work. Phone L5827.

TYPEWRITING of all kinds. L4959.

SITUATION—WTD FEMALE

YOUNG LADY with newspaper and printing office experience, wants permanent position, high school and some college education; also experienced in office work. Address Star 783.

NURSING wanted. Phone L5182.

HOUSEWORK wanted by competent widow with child. Phone College 373, or write 770 Star.

RESPECTABLE WIDOW wants position as housekeeper. Star 769.

WORK wanted by day or hour, washing or ironing. B1055.

WOMAN wants work of any kind. L5966.

WANTED, work by day or hour. F2643.

PRACTICAL Nursing wanted. Uni 575-J.

BUSINESS OPPORTUNITIES

FOR RENT—Dining room and kitchen, furnished, seats 45; living room in connection, good proposition. B2980. Call before 9:30 a. m., after 6:30 p. m.

FOR SALE.

An established going business that will show a large margin of profit on small investment. If you have some capital and mean business, will be glad to show you. Would consider light car at its value. This is a wonderful opportunity for the right man. Phone L5838. Address, Star 765.

DRUG STORE, centrally located in Lincoln, established trade, good lease, good reason for selling. Phone B4267. H. W. Gardner, 408 Terminal Bldg.

FOR SALE—Modern 2-chair Barber Shop; bath, electric clippers. W. F. Lilly, Minden, Nebr.

HALF INTEREST in Barber Shop. Inquire Room 2, over National Bank of Commerce.

ROOMING HOUSE to lease and furniture for sale. 412 South 11th.

THREE RESTAURANTS for quick sale, all doing good business. L6665. Ask for Mr. Milner.

ROOMS AND BOARD

FURNISHED ROOM with board, in modern home, $7.00 per week; two preferred. L4689.

1641 M ST.—GOOD BOARD. B3993.

IF YOU ARE TIRED of a rooming house and want a real home, come out to 1645 C. Nice room, your own, welcome to parlor, breakfast and evening dinner; everything modern. Business gentleman preferred. F3822.

ROOM AND BOARD. 126 So 17th.

ROOMS—FURNISHED

2147 C ST.—Furnished room, board if desired, very reasonable. Phone F4552.

1519 F—Room with kitchenette, partly furnished, private home, ideal location. Business people.

MODERN FURNISHED room for rent. Private entrance. L4911.

1029 E ST.—Three sleeping rooms in modern home. Reasonable rent. B2973.

519 SO. 17TH—Pleasant sleeping room in nice modern home, close in. B4324.

LARGE furnished south room, in modern house, for one or two gentlemen; close in. L6051.

1221 P ST.—Furnished room for rent, by day, week or month; newly papered; all modern home.

1036 LAKE—Nicely furnished room in modern home, suitable for business lady. Home privileges. Close to car lines.

1226 P—Cozy steam heated rooms, close in. The Delamar.

1226 D ST.—Choice front room, new house; also new furniture; business people.

ATTRACTIVE ROOM for business women or students, easy walking distance; reasonable. B4359.

1425 R ST.—Furnished rooms for rent. L5270.

1135 N ST.—Nicely furnished large front room, also small room, close in. B1556.

2225 D—LARGE, pleasant, furnished, front room, 2nd floor. F4167.

1432 R ST.—Nice first floor front room for quiet people. L5548.

ROOMS—FURNISHED

235 NO. 12TH—A CHICKASHEA room; hot and cold running water, steam heat. L6097.

FOR GENTLEMAN—Nicely furnished sleeping room in private home, close in. Reasonable. 1620 N.

1631 F ST.—Nicely furnished sleeping room in private all modern home. B2396.

2315 R ST.—Modern furnished room for rent, $10.00 per month; board if desired.

FURNISHED ROOM. PHONE H. BENNETT, WAVERLY 13-J.

336 SO. 13TH—One furnished sleeping room.

1502 Q ST.—Nicely furnished rooms, in modern home. Phone L6460.

ROOMS—UNFURNISHED

1500 Q ST.—Two or three unfurnished housekeeping rooms.

1134 L ST.—Rooms for rent. L4538.

1643 O ST.—Three unfurnished rooms for rent. Call L7885.

HOUSEKEEPING ROOMS

NICE cozy room, furnished for light housekeeping. 1436 S St.

520 NO. 14TH—Two rooms, furnished for light housekeeping, $16.00 per month.

313 NO. 16TH—Two clean modern front furnished housekeeping rooms.

THREE FURNISHED or unfurnished rooms for light housekeeping; modern. L7871.

1134 K ST.—One modern room, furnished for light housekeeping. B2564.

645 SO. 11TH—Two front rooms, furnished for light housekeeping. B3762.

1631 Q St.—Two modern newly decorated housekeeping rooms, furnished; also front sleeping room.

1125 SO. 21ST—Two well furnished rooms, modern; 2 clothes closets. F5020.

$6.50 WEEK—Housekeeping suite, ground floor; clean, well furnished. 1102 Q St.

ALL MODERN nicely furnished housekeeping suite, ground floor. 1136 K St.

1533 Q—Two light housekeeping rooms, all modern. Also room and kitchenette.

MODERN furnished and unfurnished housekeeping and sleeping rooms. L5576.

1107 L ST.—Newly furnished housekeeping rooms, also sleeping rooms, in all modern flat. Inquire Apt. 202.

418 NO. 14TH—Two nice large front rooms with sleeping porch, close in. L4220.

TWO WELL furnished rooms in modern home, reasonable. Phone B6063. 219 So. 17th.

134 SO. 17TH—Furnished and unfurnished rooms for light housekeeping; all modern, no children. B2453.

TWO NICELY furnished rooms for light housekeeping, on ground floor. 741 K St.

1339 O—Housekeeping rooms, cheap.

1234 K ST.—Partly furnished rooms for light housekeeping; also sleeping room, suitable for business people.

1210 K ST.—Two rooms and kitchenette, furnished; first floor. B6103.

521 NO. 16TH—Two suites of rooms, furnished for housekeeping; no children. B2103.

709 SO. 11TH—Two modern furnished front rooms and kitchenette and 3 unfurnished rooms, on ground floor. Call at 731 So. 11th.

FOUR UNFURNISHED light housekeeping rooms. B4108. 223 So. 13th.

THREE OR FOUR unfurnished light housekeeping rooms, close in, near capitol. Phone L8507.

407 SO. 14TH—Two rooms furnished for light housekeeping; also sleeping room, home privileges; no children.

FURNISHED light housekeeping rooms with kitchenette. B2951.

LIGHT HOUSEKEEPING and sleeping rooms, close in. L7673 or B4569.

APARTMENTS—FURNISHED

1834 PROSPECT—Two large cozy rooms and kitchenette, furnished for light housekeeping, south location. F4272.

DESIRABLE furnished and unfurnished apartments, close in. Federal Bldg. & Inv. Co., 307 So. 11th. B1643.

TWO REFINED young ladies wanted to room and board, in furnished apartment with mother and daughters. B4499.

FLAT, partly modern, corner 9th and L. Phone Mrs. Courtnay, B2927.

FOUR-ROOM furnished apartment and sleeping rooms. Call at 1235 L.

1738 M ST.—Three-room modern furnished apartment, on second floor, $45.00 per month. B4498.

LENNOX—New furnished apartments. 1122 N. Phone B4332 or B2071.

APARTM'TS UNFURNISHED

ALL MODERN unfurnished apartment of 3 rooms and bath, for rent. Phone B6150.

FOR RENT—My choice 5-room apartment in "Capitola," across from capitol on 14th; entirely modern and redecorated, unusually large rooms. Call Mr. Wagor, L7728.

DESIRABLE furnished or unfurnished apartments, close in. Federal Bldg. & Inv. Co., 307 So. 11th. B1643.

FLAT—Partly modern, corner 9th and L. Phone Mrs. Courtnay, B2927.

UNFURNISHED 2-room apartment, private bath. Before 9:30 a. m., after 6:30 p. m. The Knap; 1227 G. B2980.

THREE-ROOM cozy modern apartment. B3111.

3613 HOLDREGE—Unfurnished apartment and garage for rent.

FOUR-ROOM unfurnished apartment; steam heat, private bath; close in. Phone L7683.

1425 G—Four room unfurnished Apt. for rent. Phone B1467.

APRIL 10TH will have a vacancy in the Amsterdam Apts. Phone B3796 for appointment to see same.

MODERN 4-ROOM unfurnished apartment, 1111 H St., $55.00. B1899.

827 SO. 11TH—Elegant 6-room all modern apt., close in, oak finish. Phone B2475 for appointment.

1829 O ST.—Suite of unfurnished rooms, $30.00 per month; modern, with heat F2521.

MUSIC AND ART

WANTED—Piano pupils by experienced teacher. Phone F2138.

TRADE SCHOOLS

TRI-CITY BARBER COLLEGE.
Best place to learn. Send for catalogue. Tuition $25.00. Wages paid. 922 P St.

WANTED—TO BUY

WANTED TO BUY—A round oak 50 or 54-inch dining table. L8008.

WANTED TO BUY—Barber Shop. Give full particulars in letter. Address Star 782.

WANTED—Portable gas oven for use on gas plate. B1319.

WANT TO BUY good gas range with side oven. 1001 G. B2125.

$5.00 AND UP for men's slightly worn suits. 215 No. 9th. B1655.

DR. FARRINGTON PAYS CASH FOR FALSE TEETH, OLD GOLD, FILLINGS, CROWNS, BRIDGES. 114 S. 13th.

FURNITURE FOR SALE

DINING TABLE and buffet, all oak, good as new. Reasonably priced. B1659.

"Hobson's Choice"

Long ago Toby Hobson kept the only horses for hire in Cambridge. It was his rule that customers had to take the horse nearest the door, whether they liked it or not. So "Hobsons choice" came to mean—"Take this or none."

Don't be satisfied with "Hobson's choice." Thru these small ads you have a chance to compare and select almost anything you want or need. They offer you the world to choose from.

If you just don't happen to find exactly what you wish, ask for it through these columns and see the large selection you will have. B6724.

HOUSEHOLD GOODS

Notice

A. C. Felton, formerly of the Lincoln Auction House, is now located at the Felton Auction House, 133 No. 11th, where he will be plased to see his many friends and patrons. He will continue to pay the highest prices for used furniture and household goods. Remember the name and address.

Felton Auction House

B-246—1339 No. 11th

CHEAP FURNITURE. 2347 Y ST. Small rug, sewing machine, 1 rocker, kitchen cabinet and table, 3-hole gas plate, 1 2-hole and 2 3-hole oil stoves, 4-hole cook stove, 1 4-hole gas stove, 3 bake ovens, dining chairs, dresser, dining table, 2 stands, cupboard, dishes, bed complete, lamps and other articles.

NEW PROCESS 3-burner oil range, almost new. F3755. 2201 South.

GUARANTEED VALUES!

NEW GAS RANGE, Side Oven	$57.00
NEW GAS RANGE, Side Oven, white enamel trim	65.00
USED 3-BR. PERF. OIL STOVE, good condition	16.50
USED AXMINSTER RUG, 9x12	15.00
ONE MAHOGANY BED ROOM ROCKER	4.50
ONE WHITE ENAMEL KITCHEN CHAIR	3.00
ONE IVORY DRESSING TABLE TRIPLE MIRROR	20.00
ONE OAK DRESSING TABLE TRIPLE MIRROR	20.00
ONE OAK STAND	2.50
NEW SLIGHTLY SOILED ALL COTTON MATTRESS	7.50

R. S. PROUDFIT CO.
HARDWARE, FURNITURE
143-145 SO. 10TH.

DINING ROOM SUITE and library table. Call 2404 So. 11th. F2119.

CASH PAID FOR FURNITURE
FELTON AUCTION HOUSE.
PHONE B-2469.

BUFFET, dining table, mission library table, almost new. 1545 C St. F4736.

DETROIT JEWEL gas stove 3-hole plate, $4.00. 2429 D.

FURNITURE of 3-room apt. for sale. Bargains. Leaving city. Phone B4522.

GRAY REED baby buggy for sale. 800 A St. F6063.

PORTABLE OAK Victrola, $25.00; sewing machine, $10.00; hand vacuum, $7.00; kodak, $10.00. F4468.

COMPLETE FURNISHINGS of a six-room home at 1321 No. 27th. B3627.

THREE RUGS, 9x12, for sale. Call F1147.

PORCH SWINGS	$ 3.50
REFRIGERATOR, 40-lb. capacity	19.50
HAMMOCKS	3.75
27X54 VELVET RUGS	2.25
CONGOLEUM RUGS	50c to 17.50

—WE SELL FOR LESS—
PEOPLES FURNITURE STORE.
—1546 O—

FOR SALE—One bed, dresser, 4-hole gas range, kitchen cabinet, cheese knife, 6-foot grocery counter, credit file, one Dayton computing scale. Call L5990 or B1300.

CHIFFONIER, bed, gas stove, gas plate, hard coal stove, washing machine, linoleum, morris chair, etc. 502 No. 15th.

FLANAGAN BILL PAYS CASH
FOR HOUSEHOLD GOODS, REMEMBER.
B-2983 — 1008 P.

FOR SALE—Furniture for 4 rooms; walnut bed room suit, dining room suite, 2 rockers, library table, Wilton rug and Axminster rug, gas stove, porcelain top kitchen table. 1147 Plum St.

DINING TABLE and oak chairs, walnut desk and bookcase, rockers, dresser, kitchen cabinet, refrigerator, bed and mattress, laundry stove, gas heater and other articles for quick sale. Phone F1616.

MUST SELL this week, leaving city. Princess dresser, Circassian walnut dressing table, 9x12 rug, davenport, rocker, fruit jars, etc. 1005 So. 34th. F5152.

SIDWAY folding cart for sale. Phone B3108.

24 PIANO LAMPS, Complete.......$19.75
ROBERTSON FURNITURE CO.

OAK DINING TABLE and buffet for sale. 1506 D. B3470.

LIBRARY TABLE, serving table, rocker, sanitary couch, 6x9 rug, gas stove, kitchen furniture, fruit jars. B1098.

HOUSEHOLD GOODS

COMBINATION COAL and gas ranges. Save fuel. You get most for your money. Acorn and A. B., guaranteed. Your old stove taken in trade.
HALL'S, 1517 O.

CASH PAID FOR FURNITURE.
LINCOLN AUCTION HOUSE.
PHONE B-3769.

DANDELAWN RAKES, start right, get a real lawn. Prices reduced to $1.50 for $2.00 size. Best all round rake made. Self-cleaning. Call
HALL'S, 1517 O.

MUSICAL INSTRUMENTS

Genuine EVERETT PIANO, excellent tone and action. Specially priced at $165 on terms as low as $5 per month. Costs new, over $700.
G. A. CRANCER CO., 1210 O ST.

VICTROLA, used very little, like new; bargain. Call L6880 after 6 p. m.

HOBART & CABLE PIANO for sale. F1616. Leaving city.

CAPITOL REPAIR SHOP—Musical instruments repaired and for sale; work guaranteed. Basement Orlo, 14 & K. B6048.

A beautiful PLAYER PIANO, almost like new, worth at least $600. We will sacrifice it for $335 to the first customer. A real bargain. Terms as low as $10 per month.
G. A. CRANCER CO., 1210 O ST.

PIANO for sale, cheap, leaving city. 944 H St.

SEWING MACHINES

SEWING MACHINES of different makes for sale, cash or easy terms. Machines rented, $1.00 per week, $3.00 per month. This week we will clean and adjust your Sewing Machine for $2.00. Over twenty years of experience with the Singer Sewing Machine company.
SEWING MACHINE EXCHANGE,
134 South 12th Street,
Phone L8775.

FARM, DAIRY PRODUCTS

RED RIVER OHIO Potatoes for planting and table use, $1.00 bushel. L9747.

RED RIVER OHIO Potatoes for planting and table use, $1.00. L9747.

SEEDS AND PLANTS

SPRING GARDENING

And the question of "Will it grow in our yard?" is answered when your shrub or tree can be seen growing at our nurseries in the same kind of soil. Pick your plant out at
WOODS BROS' NURSERIES
35th and Sheridan Blvd.—College 228-J.

SENATOR DUNLAP Strawberries, sure to grow, 50c per 100; $4.50 per 1,000. G. H. Graham, 424 West 24th Uni Place, Nebr. Uni 470-J.

STRAWBERRY PLANTS for sale. W. W. Wingham, 135-J College.

SPECIAL THIS WEEK—Three ever-blooming roses, $1.00; iris, $1.50 hundred; spirea, 3 for $1.00. Fulton Nurseries, 2721 Q St. B1623.

LET US SERVE YOU. A complete line of fruit, ornamental and shade trees, shrubs and hedging, iris, roses and vines. Uni. 724. Cedarhurst Nursery, Uni. Place.

FRUIT, EVERGREENS, bridal wreath, lilacs, roses, hedge plants, shrubbery and hardy plants in pots. Full line of potted plants for all purposes. Extra large bushes for screen purposes.
YULE FLORAL CO., 147 NO. 33RD.

BARLEY SEED for sale, one-half miles south of reformatory. Rural 8323.

LET FRANK BELL haul fine ready-to-spread mulching for your lawns and gardens. Also removes ashes and trash. F2745.

NURSERY STOCK—Carload to select from. Make your choice early.
GRISWOLD SEED & NURSERY CO.

FOR SODDING, tree planting, all kinds of landscape work, call Frank DuBois. B4206.

COAL, WOOD AND FEED

BASE BURNER Hard Coal, Petroleum carbon, all kinds Bituminous coal and kindling. Favorite coal only $9.75, delivered. F2375. Pauley Lumber Co.

MACHINISTS

PAYNE & WILES MACHINE CO.
Mach. Works, Welding, Cylinder Grinding.
Phone B1283—302 So. 9th St.

TYPEWRITERS, SUPPLIES

FOR SALE—Large size fire and burglar-proof office safe, cheap.
ROBERTSON FURNITURE CO.

FOR SALE MISCELLANEOUS

FOR SALE—Glidden's and Hildreth's high grade Jap Spear Varnish. Just the varnish you want for your floors, furniture and woodwork. Only $2.00 per gallon. Bring your can for less than five gallons.
NEBRASKA AIRCRAFT CORPORATION.
B-3726—12th and Q Sts.

THREE-HORSE Phoenix electric motor, in first class condition, for sale. Thorp Machine Co., 1028 M.

LARGE IVORY reed baby buggy, reversible body, A-1 condition. B3015.

ELECTRIC VIBRATOR, child's desk, dress form. L9779.

WILL FURNISH all the Lumber, Roofing, Hardware and Paint for a Garage.

10x14	$62	18x20	$116
12x16	$77	20x20	$123
12x18	$83	TRESTER. B-2868.	

LUMBER—$30, $35, $40 M.; Sash, 75c; Doors, $1.00; Lath, M.; Paint, $2.50 a gallon; Rubberoid Roofing, $1.50; Steel Ceiling, $3.00 square; Kindling, $4.00, $5.00. Plumbing and Hardware. Trester Wrecking & Salvage Co. B2868.

TEN-INCH turning lathe, 20-inch drill press, milling machine, 5-H. P. motor, 110-volt, for sale. R. D. Litwiller, Seward, Nebr.

FOR SALE—110-account McCaskey safe register. Write or phone Rural 7613, Pleasant Dale Pharmacy, Pleasant Dale, Nebr.

Eyes Tested, Glasses Fitted. Shell, $7.00.
MENDENHALL OPTICAL CO.
1308 O St.—Room 26—B-2401.

BEAUTIFUL solitaire diamond ring, lady's cluster diamond ring, also gentleman's watch, will sell cheap for cash. See Mr. Mason, 140 No. 12th.

A REAL BARGAIN—Complete equipment blacksmith and machine shop, near Lincoln. Whatever you need, we have it. Price on application. Star 741.

BEET DRILL, $60; plow, $15; harrows, $14; cultivators, $30; 2-row cultivators, $50, cement block machine, $90; combination truck body, $65. Trester. B2868.

BRICK—$8 & $10 1,000. Trester. B2868.

FOR RENT MISCELLANEOUS

RENT a Vacuum Cleaner—$1.00 per day. Call B4378.

SERVICES OFFERED

LAWN MOWER grinding and parts for Penn. and others. Latest machinery and most experienced. Will call and deliver. C. L. Van Horn, 1528 N. B2920.

CLEAN-UP WEEK.
All kinds of rubbish hauled. L7091. Frank Adams.

HAIR CLIPPERS sharpened, all kinds and makes; also shears. Mail orders prompt attention. Thorp Machine Co., 1028 M.

PLOWING, grading and cellar digging. L6866.

SERVICES OFFERED

WALL PAPER CLEANING,
PAINT WASHING,
WINDOW CLEANING,
BY OUR SPECIALISTS.
H. E. NOURSE.
B3040.

AUTO REFLECTORS re-nickeled on the car, 50c each. Phone L8110. 1040 Q.

WE STILL BUILD, remodel, repair foundations, chimneys, plaster, stucco, cement, roofing, carpentering, painting. Expert work, good judgment guaranteed. F2798.

GRISWOLD—Paper Cleaning. B6302.

RUG WEAVING, also bath rugs and rag carpets for sale. B1274, day or evening.

FURNACE WORK and tin work, prompt attention. Arthur Larsen. F4187 and F3457.

GARDEN PLOWING and team work wanted. Phone L5687.

LACE CURTAINS laundered like new by our new method. The Best Laundry, 2245 O St. Phone B1579.

WASHINGS and ironings, special attention given to linens, silks, ginghams and lace curtains. B2951.

OLD RELIABLE house cleaner, window washing; our specialty odd jobs of all kinds. Call B4429.

EXPERT wall paper cleaning, floor waxing, window washing, etc.; work guaranteed; reasonable. L9919 or L5201.

ALL KINDS of team work done. Reasonable price. 2523 South 8th St. F5268.

FOR ALL KINDS of team work and cellar digging, phone F2354 or 2165 So. 8th. L. L. Stone.

CHEAP REPAIR PLUMBING. L9368.

CURTAINS laundered. Mrs. Oldt. B3681.

TYPEWRITING of all kinds. L4959.

FOR RELIABLE plumbing, heating and best estimates, call C. E. Costello, F2056.

BUILDING ESTIMATES made, contracts taken, brick or wood. B2371.

A COMPETENT woman to work in your home, day or hour. Reference. L7053.

ALL KINDS of digging wanted, brick and cement work. L8104. C. Conners.

FOR GARBAGE and rubbish hauling, call Adam Mahr, 154 West F. L4280 after 6.

FOR GRADING, cellar digging and all kinds of team work, call L7853.

TILGHMAN—Best Metal Weatherstrip caulking screens. Phone College 112-W.

HAULING of all kinds; quick and best service. F1591.

WANTED—Job hauling with truck; prompt service. Call L4589.

DRESSMAKING & SEWING

FIRST-CLASS dressmaking and alteration at your home or mine. 755 No. 12th. L9192.

2520 Q ST.—Dressmaking. B2951.

UP-TO-DATE DRESSMAKING. Mme. Tuttle, 1642 M. Phone L5610.

SEWING by reliable person. L4419.

PLAIN AND FANCY SEWING WANTED. L5706.

WEARING APPAREL

AMERICAN QUEEN CORSETS. F4230.

NU-BONE CORSET. Mrs. Roland. B6360.

UWANTA EXCHANGE—Dresser and suits, $5.00 and up, also men's clothing. L6854. 1026 So. 14th.

NU-BONE CORSETS. F4749. Mrs. Creedan.

BEAUTY PARLORS

Franco-American Retail Shop. 139 S. 12th.

FRANCO-AMERICAN BEAUTY SHOP—Room 8, Liberty Theatre Bldg. L9072.

326 SO. 12TH—Short stem switches woven with linen thread work, guaranteed. L5376.

PROFESSIONAL SERVICES

PRIVATE HOME for expectant mothers. Phone B4299. 3259 Holdrege St.

Drs. Crabtree & Crabtree
CHIROPRACTIC SPECIALISTS
In Chronic, Nervous and Female Diseases. X-Ray diagnosis of spine. 1505 O. Phone B-1271. Residence B-3845.

CHIROPRACTOR—D. S. L. Ashworth. Dr. A. F. Walsh, Assistant. Palmer Graduates. Suite 508 Fraternity Bldg. Office B-2178. Residence L-4079.

HEALTH & MEDICAL

BEST OF CARE given in private home for invalids by practical nurse. College 262-J.

WILL CARE for patients and elderly people in my home. L6468.

SLUGGISH CIRCULATION or suffering from suppressed menses or female disorders. Vit-O-Net baths will work wonders. 1726 P St.

ELECTRICAL WIRING AND FIXTURES

ELECTRICAL WIRING and repairing. Prices right. L5975, day or night.

PAINTING, PAPER HANGING

PAPER HANGING and painting; paper 5c a roll and up. M. M. Durham, L5402.

HOUSE Painting; work guaranteed. B4133.

PAPER cleaning wanted. Sarvis. L5047.

PAPER HANGING and claning by hour or roll. Phone Marsh, L7280.

I SELL and hang wall paper, also paint. J. W. Caves, 604-W Uni Place.

Paper hanger and painter. Cooper. B3843.

House painting, interior decorating. F4230.

PAPER HANGING and painting, work guaranteed. Call for sample book. F. C. Wells, L4663.

PAINTING, paper hanging and interior decorating. G. W. Connelly. B2937.

PAPER HANGING wanted, 20c per roll. Call for sample books. Phone L8395.

PAINTING, paper hanging, graining; in Lincoln 16 years. E. M. Wheatley. L7665.

PAINTING and paperhanging done at a low figure. L6471.

Painting, paper hanging, decorating. B2958.

2001 R ST.—Painting and paper hanging. I do all kinds of wood finishing and sell wall paper. L8209.

FIRST CLASS painting, varnishing, waxing and paper hanging. L. E. Morgan, L6132.

PAPER HANGING and painting. Paper, 8c. Good work, reasonable. Durham, L4535.

1ST CLASS PAINTING and paperhanging. Call F1921.

COLOR SCHEMES and estimates cheerfully furnished on papering, painting, varnishing, kalsomining, etc. F1928. M. W. Nelson.

CARPENTERS—BUILDERS

CARPENTER specializes on small jobs, garages, porches, additions, repair work. B1319.

ALL KINDS of carpenter work wanted, by good carpenter. Call L6865.

REMODELLING and building or carpenter repairs. B. F. Ryman and O. H. Sheffert. F2201 or F1605.

CARPENTERS—BUILDERS

CEMENT WORK, painting, furniture repairing and refinishing. B4937.

GOOD CARPENTER wants work. L8884.

REPAIRING

WATCH AND CLOCK Repair Store. Henry Enslin, 228 So. 13th.

LIVESTOCK

COME TO the Combination Sale at College View, Thursday, April 6th, at 10:30 a. m. 30 good horses including 24 good work mares from 4 to 6 yrs., wt. 1,200 to 1,400 lbs., consigned by Wm. McGinley, 35 cattle, 20 milk cows, 50 hogs, 20 bred sows, 100 chickens. Many other small articles. We sell a modern home on 43rd and Sheridan Blvd. at 10:00 a. m.
J. E. McBRIDE, Mgr.
Forke Bros., Auct.
S. J. Quantock, Clerk.

BRING YOUR fat mules to the Combination Sale at College View Thursday, April 6th. Sparks, the Kansas City buyer, will be here.

REGISTERED Hereford bulls and cows for sale, priced right. W. J. Runty, Milford, Nebr.

WM. SPECHT, Auctioneer. Farm sales a specialty. 207 Little Bldg., Lincoln. Phone B1061.

TEAM OF HORSES for sale, well matched, beautiful chestnut color, silver mane and tails, coming 5 yrs. old. Rural 5731.

FOR SALE—Some good gentle work horses and saddle horses, wagons and harness. Also will hire them out. Call for Mr. Hancock, 209 So. 9th.

POULTRY

BARRED ROCK eggs for hatching, good stock; prices reasonable. Reward. Rural 5313.

600-CHICK QUEEN Stove Brooder, $19.35; 600-chick oil burning $13.00; 1,000-chick oil burning $15.00. See us for poultry supplies.
GUNN SEED CO.

FOR SALE—Old Trusty incubator, 150 eggs, in good condition. F4216.

SETTING EGGS, S. C. Reds. L9177.

FOR SALE—One old Trusty 220-egg incubator and one 120-egg Queen incubator. First class shape. Ben Bartlett, 2 miles west on A St.

HEADQUARTERS for big, strong Baby Chicks, leading breeds, at reasonable prices.
GRISWOLD SEED & NURSERY CO.

SINGLE COMB Buff Leghorns, 6 hens and one cockerel. L8763. 2812 S.

THOROUGHBRED Barred Rock baby chicks for sale. L6898.

FOR SALE—Black Minorca chickens, eggs for hatching. Call 281-W Uni.

FOR SALE—White Leghorn eggs, good stock, $5.00 per hundred. Answer Star 764.

BUTTERMILK Starting Feed and Lincoln Brand Chick Scratch should be fed Baby Chicks. Low prices on feeds.
GRISWOLD SEED & NURSERY CO.

HARRISON'S exhibition egg strains, Single and Rose Comb Reds, breeding stock eggs for hatching, baby chicks. Get Red Breeders' Bulletin, Harrison Red Farms, College View, Neb.

THOROUGHBRED Light Brahma setting eggs. L5565.

PURE BRED Buff Orpington eggs, $5.00 per 100; $1.00 per 15. Phone Rural 1603.

THOROUGHBRED Baby Chicks and eggs for hatching. Write for prices. Box 367, West Point, Nebr.

SINGLE COMB Black Leghorn eggs for hatching, $1.00. F3982.

FOR DOUBLE development of baby chicks use RED FEATHER CHICK SCRATCH WITH RED FEATHER GROWING MASH.
CENTRAL POULTRY & FEED CO.
2014 O St.—B-4757.

HEALTHY chicks 8c up. Send for price list. Chicken Little Hatchery, 50th & O Sts, Lincoln, Neb.

BROODERS, large and small. Baby chick supplies of all kinds.
GRISWOLD SEED & NURSERY CO.

FARM FLOCK Single Comb White Leghorns, 133-egg hens; hatching eggs, $5 hundred. Uni 354-J.

YOU BUY the best chicks for the least money, guaranteed alive and shipped everywhere, 8c to 20c, from Colwell Hatchery, Smith Center, Kansas.

THE FAMOUS Old Trusty Incubators, brooders and brooder stoves for sale by the Grand Grocery Co., N. E. Cor. 10th and P Sts., Lincoln, Nebr.

DOGS—BIRDS—PETS

FEMALE Toy Boston bull, 5 months old; eligible for registration; pup can be seen evenings, 1202 G.

HAVE COON DOG puppies for sale, sired from best dogs in northeast Kansas. Priced right. Write W. C. Brumbaugh, Summerfield, Kas.

USED CARS FOR SALE

Quality Cars

THE FOLLOWING CARS ARE IN FIRST CLASS CONDITION.

1921 CHANDLER SEDAN, like new.

1921 STUDEBAKER LIGHT "6" TOURING (New).

1920 STUDEBAKER SPECIAL SIX TOURING.

1920 COLE AREO EIGHT 4-PASSENGER SPORTSTER.

MODEL 53 CADILLAC TOURING, at bargain price.

MODEL 85 4-CYL. OVERLAND TOURING.

1920 LIBERTY ROADSTER.

1917 STUDEBAKER "6" TOURING.

WE HAVE SOME CARS AT VERY LOW PRICES—LOOK THEM OVER.

CALL FOR DEMONSTRATION.

DeBrown Auto Sales Co.
USED CAR DEPT.
1727 O St.—B-6863

FORDS BOUGHT AND SOLD. ALL MODELS. 1125 P. FORD MARKET. B1550.

STUDEBAKER 4, running condition, $55. 2275 W St. Phone L9763.

LIFE AND CHARACTER READING.

People of this date come under the sign of Aries. It is almost impossible to hide anything from an Aries individual who has recognized his or her power of intuition, and for this reason those born under this sign develop quickly the gifts of the spirit. They are often excellent psychometrists, mind-readers and spiritual comforters. They understand without words the especial trouble that is weighing upon the heart of a friend, and are frequently able to explain its cause and banish its effects.

Aries people who are broad-shouldered and tall are more silent, with a deep, spiritual nature, and great occult power if they choose to develop it. They are very generous and distinguished for their good work, but are not so fortunate in worldly affairs as those others.

The governing sign is Aries and the governing planets are Mars and Neptune.

Real Estate will be advertised in The Star Want Ads.

USED CARS FOR SALE

A Line of Used Cars

THAT WOULD BE A CREDIT TO A MUCH LARGER CITY.

AND THEY ARE PRICED WITHIN THE REACH OF MOST PEOPLE

1 1921 BUICK ROADSTER, cord tires
1 1920 BUICK 5-PASSENGER TOURING.
1 1920 BUICK ROADSTER, Refinished.
1 1920 BUICK 7-PASSENGER TOURING.
1 1919 BUICK 5-PASSENGER TOURING.
1 1919 BUICK 7-PASSENGER TOURING.
1 1920 FOR DTON TRUCK.
1 1916 AUBURN 5-PASSENGER TOURING.

—DRIVING IS BELIEVING—

LET US DEMONSTRATE THESE WONDERFUL VALUES TO YOUR SATISFACTION.

NEBRASKA BUICK AUTO CO.
13TH AND P STS.
—B-3143—

—FOR SALE—
1919 FORD ROADSTER.
1920 FORD COUPE.
1919 CHEVROLET ROADSTER.
1921 OLDS TRUCK.
1919 REPUBLIC 2-TON.
1920-PATRIOT, TON AND A HALF.
1918 JEFFREY FOUR TOURING.
1917 HARLEY-DAVIDSON and Side Car.
— MOTOR OUT COMPANY—
1120 P STREET

We BUY, SELL or EXCHANGE

A SMALL PAYMENT BUYS ANY CAR. BALANCE YOUR NOTE OR EASY TERMS. NO FINANCE OR EXTRA CHARGES. DON'T THINK OF DEALING BEFORE YOU SEE US.

1915 FORD ROADSTER	$ 90.00
1917 MAXWELL TOURING	$100.00
1918 BRISCOE TOURING	$125.00
1919 CHEVROLET TOURING	$125.00
1919 FORD TOURING	$135.00
1918 FORD 90 TOURING	$175.00
1920 FORD ROADSTER	$233.00
1920 FORD TOURING	$235.00
1920 FORD TOURING	$250.00
1920 FORD TOURING	$275.00
1918 LIBERTY "6" TOURING	$300.00
1917 BUICK "6" TOURING	$350.00
1917 BUICK "6" TOURING	$375.00
1920 FORD COUPE	$375.00
1919 LIBERTY "6" TOURING	
1920 BUICK ROADSTER, (Coupe top)	
1921 OVERLAND SEDAN	
1917 MODEL 55 CADILLAC "8" TOURING	

WE GUARANTEE SATISFACTION OR ANOTHER CAR.

Lincoln Auto Exchange
PHONE B-2130—1027-41 P ST.

ONE 1919 DODGE SEDAN, also 1¼-ton truck, both in perfect condition. F2965. 1823 Garfield.

1 COLE EIGHT ROADSTER:
Late Model—Like New
J. H. HANSEN CADILLAC CO.
1328 P St.

HEFFLEY'S POLISH
"FOR BRIGHTNESS' SAKE."
—B-1492—

WE GIVE YOU MORE FOR YOUR MONEY.
A REAL FORD SPEEDSTER, overhauled rare bargain.
EXTRA GOOD FORD SEDAN, refinished and in fine shape.
OVERLAND ROADSTER, at a bargain.
FORD USED CAR MARKET.
1524 N ST.—OPEN SUNDAYS—L-7174

ALWAYS GOOD CARS
AT TAIT'S.
NEW LOCATION, 1640 "O" ST.
1921 AUBURN SEDAN.
1918 DODGE SEDAN.

GOOD second-hand Ford Delivery Body for sale. 925 Q.

HOW DO THEY DO IT? No Profit, No Profit At All BY ARNOT

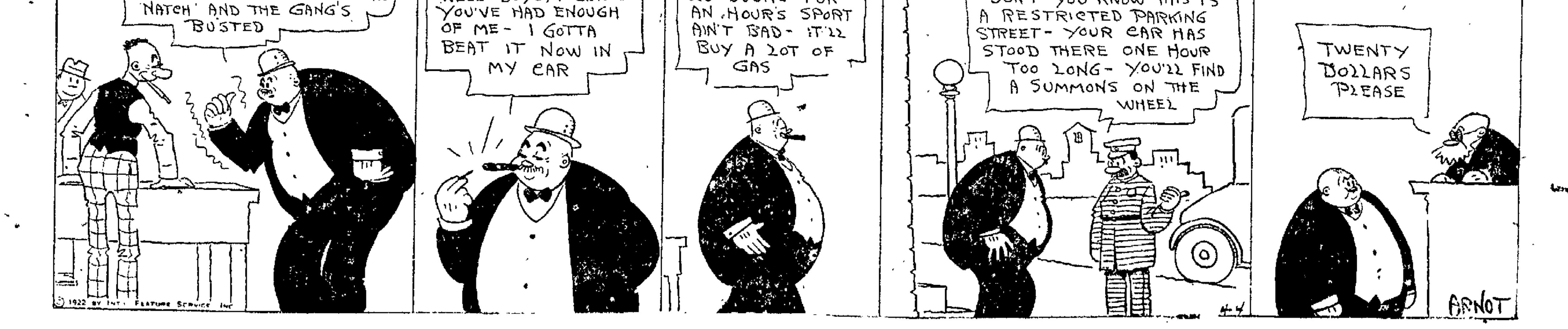

NEWSPAPERARCHIVE®
NEWSPAPERARCHIVE®

USED CARS FOR SALE

A BARGAIN
Hudson Cabriolet ... has original ... equipment ... than 6000 ... B174 or 14650 Monday

1920 OVERLAND 4 SEDAN $500
1920 AUBURN TOURING $475
... CARD ADAMS CO 1732 O

DON'T BUY A USED CAR OR TRUCK
UNTIL YOU HAVE SEEN
THE BARGAINS
WE ARE OFFERING
—GENERAL AUTOMOTIVE CO—
1745 O St

OVERLAND TOURING car for sale cheap or will trade for Ford L9953

TRUCKS AND TRACTORS

Used Trucks

DIAMOND T 2-TON SOLID TIRES
REPUBLICS 2-TON SOLID TIRES
PATRIOT 1½ TON SOLID TIRES
G M C 3 TON PNEUMATIC TIRES
REO SPEED WAGON
ALL HAVE BEEN OVERHAULED FROM RADIATOR TO TAIL-LIGHT

NEBRASKA BUICK AUTO CO.
13TH & P—B-4191
LINCOLN NEBR

AUTOMOBILES WANTED

WE PAY CASH FOR USED CARS—Auto Exchange Co 1730 O St

AUTO TINNERS, RADIATORS

THE IDEAL AUTO TINNER—We specialize on repairing and re coring all makes of radiators, expert body, fender and lamp repairing 913 N St L9729

AUTOMOBILE SUPPLIES

FOUR DOOR FORD SEDAN bodies, commercial bodies and repairing Lincoln Mfg Co 949 No 16th

AUTOS FOR HIRE

—RENT A FORD—
DRIVE IT YOURSELF
CAPITAL AUTO LIVERY CO
N W COR 11TH & Q—R—B-2696

RENT A FORD Drive it yourself
MUNSON MOTOR CO.
1125 P B1550

DRIVE A FORD YOURSELF
NEBRASKA RENT A FORD COMPANY
1333 P ST—B 4798

BICYCLES, MOTORCYCLES

THE NEW
EXCELSIOR 4 CYLINDER
MOTORCYCLE IS HERE
GROVE CYCLERY CO
1826 O

AUTOMOBILE REPAIRING

REPAIR Ford cars 50 per hour Work guaranteed Phone ... 5621

AUTOMOBILE REPAIRING

LET ME repair your car at your home or mine If it pumps oil that is my specialty 65c per hour Work guaranteed Steele ... 8157

HOUSES FOR RENT

FOUR ROOM COTTAGE for rent 2610 So 8th ... 1844 Parke Ave

FIVE ROOM all modern oak finish bungalow for rent Call L4065

SEVEN ROOM HOUSE modern but heat heap ... stoves and a few furnishings for sale two steady roomers if wanted Close in ... 10 0 G

FOUR ROOM HOUSE newly papered city water $17 00 1539 North Side Ave

630 SO 17TH Strictly modern 5 room cottage with garage $40.00 F1...

CLOSE IN 7 room house modern but heat ... lot garage 5.. No 11th Three room cottage and barn B7890

FOR RENT—Eight room house 508 W 17th street University Place B3660 or B2596

EIGHT ROOM house for sale or rent 2610 Plymouth Sheridan Park F3150

WARREN TRANSFER—Trunks Victrolas dressers etc, transferred 50c ea beds ... moving job or $2.25 hour F4328

IF YOU ARE GOING to move call Blue Line Transfer for low prices House hold goods and piano a specialty F1181

WHEN YOU RENT that house Phone B 6764 for a STAR moving van or truck Piano moving Fireproof Warehouses Star Van & Storage Co 218 Q

HOUSES FURNISHED

SIX ROOM modern furnished house 120 East 6th College View Phone College 49 T

STORES, OFFICES FOR RENT

DESIRABLE O street location between 11th and 12th suitable for office or specialty shop Phone B1498

FOR RENT—Store room 1414 O St including heat Will arrange to suit tenants
ROBERTSON FURNITURE CO

SECOND and third floors with ground floor office suitable for factory or wholesale house Fisher Mfg Co 735 O St

STORE ROOM 2136 O St will remodel store to suit tenant 32x76 5-room apartment above modern bath can arrange for 5 store rooms Call B6408

TWO OFFICE ROOMS for rent John H MOORE Executor 145 So 13th

FOR RENT—Second floor 20x60 ft Suitable for printing office 214 No 10th

FOR RENT MISCELLANEOUS

VACUUM CLEANER $1 per day B2248

WANTED—TO RENT

WANTED—6 or 7 room modern house walking distance moderately priced L8727

WANTED—Five or 6 room modern house by April 15 S E location preferred F516?

MOVING STORING, HAULING

LONG DISTANCE moving and live stock hauling College 80 W Albert Kreifels

LONG DISTANCE MOVING and live stock hauling College 80 W Albert Kreifels

FEDERAL TRANSFER—Paul Goss 252 So 13th B 4108 Household goods piano moving long distance storage

HOUSES FOR SALE

FIVE-ROOM BUNGALOW for sale all modern but heat bargain $2800 Phone College 110 J

5 Room Cottage modern ex gas $3500
5 Room Bungalow oak finish $4000
5 Room Bungalow oak finish $4 00
6 Room bungalow oak finish $5000
McPHERREN & RANDALL B3138 F4552

FIVE ROOM BUNGALOW all oak finish cemented basement full lot garage Price $5230 Call owner B4293

FOR SALE BY OWNER—New 5 room house long living room sun parlor fireplace built in features best south location near Prescott school very reasonable if sold soon 755 Star

CHEAP—Six room cottage not modern cash or terms So 9th F2281

SEVEN ROOM 2 story sun parlor cement drive, garage full lot This is a bargain See us $7000 William & Cowan Robertson—Realtors B4505

GOOD 7-ROOM Bungalow all modern $5000 00
HARRINGTON REALTY CO
PHONE B ...; 213 So 13TH

SEVEN ROOM all modern oak finish house full lot garage Southeast close to Prescott school Only $ 500 00
Snavely, Green & Mahaffey
1124 O REALTORS B 3036

SIX ROOMS modern house Prescott school district $4750 Terms Good buy. B1515, Sunday F3546.

HOUSES FOR SALE

6 ROOM BUNGALOW new extra good ... lot ... S E $6200

5 ROOM BUNGALOW most new good oak S E $4000
MITCHELL—B 2634 L4...

VACANT LOTS on Sheridan Boulevard and close to the Boulevard HARVEY RATHBONE CO 118 No 11th

FIVE ROOMS oak ... basement corner lot nearly new $4000 B-4505
William & Cowan Robertson—724 Se Mut

BUNGALOW BARGAIN — Only $3300 for all modern bungalow, $1250 cash bal ... monthly 1029 Park Ave F3119

CASH BUYERS WAITING FOR HOUSES —Costs nothing to list your property with us 224 Little Bldg B3581

FOR SALE—Dandy 6 room modern bungalow oak finish, fine S E location full lot garage $4 250 Terms STAR REAL ESTATE CO B3455 F3686

STOP, LOOK and READ

Six rooms and reception hall all modern oak floors full lot paving paid can be arranged for two families or income property A good buy for investment or home Prescott school district $5000 part cash balance terms F2171

RESIDENCE in Ulysses and cash exchange for Lincoln property Southeast L7836

BEAUTIFUL BELLASTONE Home 8 rooms best southeast location built for ... Take in smaller house and some cash
D M DOUTHETT LAND & INV CO
208 9 Little Bldg

SIX-ROOM house Victrola and other furniture Inquire 1434 Rose

ALL MODERN 5 room house for sale Phone L4309

SIX ROOM modern bungalow hardwood finish fine condition new garage, on car line If you want a home or investment this is a wonderful bargain Owner B7136

FOUR ROOM COTTAGE all modern just the place for a small family close to town car line and school Phone L7737

SEVEN ROOM modern house full lot garage Close in $500 will handle this B6958

SIX ROOM modern except heat, at 2525 Vine St Trade equity for clear lots or auto and cash Call Sunday College View 205 or week days B3563

$2 600 00—Good five room modern home sleeping porch full lot shade close to school Bargain Terms STAR REAL ESTATE CO ... Funke B3455 F3686

FOR SALE—Special six room oak finish bungalow new, decorated fireplace full divided basement garage and drive East front fine lawn and shrubs house nearly new Price $6 000 00 STAR REAL ESTATE CO 3 9 Funke B3455 F3686

TEN ROOM modern residence corner close in So 13th could not build house for $10 000 Price $6 500 Chas Sa... ... 20 F

FIVE 6 room house and four lots S ... Farm district $4 00 00 $500 00 to $1 000 00 cash balance like rent B2423 or B2617

FIVE ROOM house all modern but gas for sale Terms B626?

HAVE 25 BUYERS that have $500 to $1000 in cash to buy good properties with good monthly payments
W L TURNER CO—B 4442

BUSINESS PROPERTY HOMES AND FARMS P A (BUSY) BICKFORD REALTORS 216 LITTLE BLK B1815

WHEN YOU THINK of REAL ESTATE think of Culbertson & Waite Realtors ... 8 Little Bldg

FOR SALE—Five room cottage $2 250 $500 down balance like rent L... 10

ROOMING HOUSES FOR SALE

SEVENTEEN ROOM rooming house Well located Good furniture Good lease ... B3978

TWELVE ROOM rooming house for sale close to capitol Price reasonable B4...

LOTS FOR SALE

Your Building Site

SHOULD BE CAREFULLY SELECTED

Be sure it is modern and has a sewer deep enough for a floor drain

WOODS BROS PROPERTIES
INCLUDING

Sheridan Place
Woodscrest
Parkside
Van Dorn Park

Provide These Improvements
Priced as Low as $750 00
On Reasonable Terms

WOODS BROS. COMPANIES
REAL ESTATE DEPT
B6744 132 So 13th St

MODERN LOT close to Sheridan Boulevard restricted district $1000 HARVEY RATHBONE COMPANY 118 No 11th

IF YOU SEE a vacant lot you want and it's for sale we have it
WILLIAMS COWAN CALL B4505

BEST OFFER buys choice corner lot in Woodsdale addition 24th and Otoe St—B6071 or B1223

FOR SALE—My equity in a choice highly located corner lot Peck's grove new bungalows built close by May take ford car Terms as low as $5 00 a wk on balance Phone L4944 after 6 p m

LOT at Normal and South St will take car and cash L9264

BEAUTIFUL LOT near Sheridan cash or terms if desired F2658

ONE FULL LOT at Lakeview for sale Call L5411

SHERIDAN PARK LOT for sale not encumbered might exchange for equity in residence
W L TURNER—122 NO 11TH

FARMS FOR SALE

FOR EXCHANGE

Good smooth 80 acres 3½ miles from town in York Co and ten thousand dollars mortgage on Lancaster Co farm for exchange for larger farm

CHRISTIAN & HERMAN
201 First Natl Bank Bldg

FOR SALE—160 acres near Cambridge Nebr 110 in cultivation balance pasture $4 00 per acre Easy terms J M Stites Holdrege Nebr

2½ ACRES on Sheridan Boulevard south on ... city water and paving An ideal building site
MOSELEY BROWNELL BLDG

MISSOURI $5 00 down $5 00 monthly buys 40 acres truck and poultry land near town southern Missouri Price $200 Send for bargain list Box 276, Springfield, Mo.

FARMS FOR SALE

39 ACRES beautiful lake shore, fine improvements 1½ miles town of 3 000 Horses, poultry farm machinery, registered cows and hogs Bargain for quick sale Immediate possession D McMahon 807 Ashland Ave St Paul Minn

ACREAGE FOR SALE

A REAL SNAP

2½ acres near Sheridan Boulevard fine 6 room modern residence in first class condition Chicken house for 600 chickens chicken yards garage and fruit shade cement walks, 3 blocks to school Cars and pavement Must sell this week at sacrifice—$3 000 00 will handle
BELL REALTY CO.
201 Little Building B145

IMPROVED 80 ACRES $500 CASH
Fine improved 80-acre farm 15 miles southeast Lincoln at $150 per acre, $500 cash $1000 March 1, 1923, balance to years 6%
D W HAYLS LAND COMPANY
306 Security Mutual Bldg—B-3560

IMPROVED 80 acres near Lincoln, $150 per acre $1 500 cash balance ten years 6% Bargain
GILLETT LAND CO—510 LITTLE. —B 1286

6 BEAUTIFUL ACREAGES
For sale on 40th between Randolph and J Size of tract, 100x132 feet F4595 or F5176

10 ACRES with 6 room house large barn garage and chicken house West O St Rural 5222

ACREAGE BARGAIN

15 acres at bed rock price if sold before it is rented Other tracts from 1 to 6 acres not modern but improved For prices see
HORNING & HOOPER
College View, Nebr—82-J

$5500—5 ACRE TRACT, well improved, 5 room house, located in Bethany very easy terms. W. L Turner, 122 No 11TH.

FOR SALE—Good chicken ranch, 500 chickens, 2½ acres well improved, $1,500 down, bal monthly payments, 9 or 10 years to pay for it Sickness Must sell A C Van Syoc Realty Co Phone 1531 College View

FOR SALE OR RENT

FOR SALE or rent five or ten acres improved Owner Loper Route 4 Phone 583J Uni

STOCKS & BONDS

$5000 SECOND MORTGAGE well secured by Lincoln business property first mortgage only $5000 Owner will sell to net purchaser 10%
Snavely, Green and Mahaffey
1124 O St—REALTORS—B 3036

STOCKS & BONDS

MONEY TO LOAN monthly payment plan. Occidental Building & Loan Assn N Ray Hall Agt, 149 North 11th St Ground floor

WE OFFER several small high grade first mortgages in denominations of $300 to $500—$400 and $1 000 each, respectively to net investor 8 per cent, good while they last See us quick
PIONEER INVESTMENT COMPANY
361 Fraternity Building
Phone B1223 Lincoln Nebraska

LIBERTY BONDS BOUGHT AND SOLD BEST MARKET FIRST TRUST CO, BASEMENT 1ST NAT'L BANK BLDG

WE BUY AND SELL Liberty Bonds We buy and sell Mortgages FEDERAL TRUST COMPANY, 147 So. 11th

REAL ESTATE EXCHANGE

SEVEN-ROOM Semi-Bungalow, oak and enamel finish large living room, fireplace sun room, double garage, paved street, Southeast, might take 5-room bungalow in exchange
Snavely, Green & Mahaffey
1124 O—"REALTORS"—B-3036

GIVE AN OFFER on my $1000 equity in modern 6-room home located 1902 Holdrege Will consider tract on car B1966 Ask for Hoefer

GROCERY STORE doing good business, with living rooms in rear, also garage, to exchange on 5-room house B6137

FOR SALE OR EXCHANGE—Modern lot on paving, Southeast, part cash, balance monthly, or will trade on small house F5826

FIVE-ROOM house to trade for grocery store Phone B4267 H W Gardner, 408 Terminal Bldg

APARTMENT HOUSE on South 11th St, for sale or trade for good 80 acres or acreage Phone B4267 C S Venner 408 Terminal Bldg

WRITE for our list of exchanges, farms ranches and incomes G H Werner & Co York Neb

FIFTEEN ACRES well improved suburban home Will trade for hardware store or land near Aaron Col Phone B4267 C S Venner, 408 Terminal Bldg

GENERAL MERCHANDISE to trade for acreage near Lincoln Gardner Venner Co 408 Terminal Phone B4267

IF YOU WANT TO SELL OR TRADE YOUR RESIDENCE OR LOT, LIST WITH ME—HAVE BUYERS. MITCHELL B-2634, L-4313

SHERIDAN PARK LOT to trade on small house Star 608

LOANS ON REAL ESTATE

$5 000 00 first mortgage on half section irrigated land, Colorado 7% semi-annual Due in 4½ years Maker of this loan worth $130 000 Will discount to earn 10% Phone B8071 or B1223

LOANS ON REAL ESTATE

HAVE PLENTY MONEY to loan on good farm and ranch propositions Rates reasonable For quick service see us PIONEER INVESTMENT COMPANY 361 Fraternity Bldg Lincoln Nebr

WE BUY AND SELL
LIBERTY BONDS
LINCOLN TRUST CO
138 NO 11TH ST

WE MAKE farm loans at 6 per cent quick closing Woodward Bros Richards Blk

LOANS ON FARMS at reasonable rates Federal Trust Co, 147 So 11th

FARM AND CITY MORTGAGES made without delay, lowest interest and optional payments The First Trust Co, Basement First Nat'l Bank

TAX FREE MORTGAGES
See or Write us about Investments
FEDERAL TRUST CO, 147 SO 11TH

LEGAL NOTICES

NOTICE TO CONTRACTORS.

State Capitol Foundations.

LINCOLN Neb., March 13

Notice is hereby given that sealed bids will be received by the Nebraska State Capitol Commission for the construction of the First section of the Foundations of the Nebraska State Capitol building

The work is to be performed under authority of the legislature of the State of Nebraska. (Chapter 177, laws of Nebraska for 1919) Drawings specifications, instructions to bidders and forms of proposal, contract and bond for the proposed work are on file in the office of the Nebraska State Capitol commission, room 206 Capitol Building Lincoln Nebraska, in the office of the Architect Bertram G Goodhue No 2 West 47 Street New York City New York, and in the office of the foundation engineers Jarrett-Chambers company Inc 30 East 42nd Street New York City, New York Drawings, specifications instructions to bidders and forms of proposal contract and bond will be furnished to prospective bidders by the Commission Architect or Foundation Engineers upon receipt of an application in writing accompanied by a check made payable to the Nebraska State Capitol Commission in the sum of Ten Dollars ($10 00) This deposit will be returned to all unsuccessful bidders after the opening of the bids provided the drawings and specifications have been returned

All the bids must be on form provided and must be accompanied as a guaranty by a certified check, certified to by a bank in Nebraska, drawn to the order of the Nebraska State Capitol commission said check to be in sum of not less than 10 per cent of the amount of the bid These checks will be returned to the unsuccessful bidders upon the award of a contract or rejection of bids Each bid must be placed in a sealed envelope addressed to Governor Samuel R McKelvie, chairman, Nebraska State Capitol commission, Capitol building Lincoln, Nebraska and only those bids which are received on or before 11 o'clock a m (Central Standard Time) April 12th, 1922 will be considered, and all bids will be opened in the presence of bidders immediately after the time for bidding has closed

The commission reserves the right to reject any or all bids

All other instructions conditions and details are stated in the specifications, instructions to bidders and forms of proposal and contract above mentioned

NEBRASKA STATE CAPITOL COMMISSION
BY SAMUEL R McKELVIE
Chairman
GEO E JOHNSON Secretary

NOTICE TO CONTRACTORS

Signed and sealed bids or proposals for the erection and construction of the New School Building for School District No 2 for the City of Pierce Pierce Nebraska, will be received at the office of the Secretary Mr M Inhalder, at Pierce Nebraska up and until 2 o'clock P M on Friday April 14 1922 in accordance with the plans and specifications prepared by George A Berlinghof Architect Suite No 14 Orpheum Theatre buildings, Lincoln Nebraska as follows

1—General Contract only

Plans and Specifications may be seen at the office of Mr M Inhalder Secretary Pierce, Nebraska or at the office of the architect at Lincoln Nebraska and at the office of the Builders Exchange Omaha Nebraska.

Contractors desiring plans and specifications for their private or individual use may obtain same by addressing the architect as to terms and conditions for same

Each bid in order to be considered must be accompanied by a certified check or a bidders bond in the sum of five (5) per cent of bid and made payable to Mr William Bechter President for said school district

The Board of Education for School District No 2 City of Pierce reserves the right to reject any or all bids or proposals and waive defects in same

By order of the Board of Education for School District No 2 City of Pierce Nebraska dated this 4th day of March, 1922

WM BECHTER President
M INHALDER Secretary
GEO B BERLINGHOF, Architect
(Seal)

NOTICE TO BIDDERS

Sealed proposals for the hardware for the Elliott School building at 25th and N Streets Lincoln Nebraska will be received by the Board of Education of the Lincoln School District of Lincoln Nebraska at their offices until 9 30 A M. May 5 1922

Plans specifications proposal blanks and all information respecting said buildings may be obtained from the Architects Fiske and Meginnis Lincoln Nebraska

A deposit of $10 00 is required by the Architects for each set of plans and specifications furnished which will be returned depositer upon return of plans and specifications in good condition

The Board reserves the right to reject any and all bids
J G LUDLAM Secretary

REAL ESTATE TRANSFERS.

Woods Bros S & M to John A Jimerson L 4 ... B 10 Woods Bros 1st add Havelock	$ 650 00
Jos H McVe and wife to Trustees M E Church Havelock L 9 B 78 Havelock	3 600 00
Violet Brant and husband to Wm A Miller E ½ L 14 B 2 Field & Harrison's add	1 200 00
Marshall Brant and wife to Geo W Miller W ½ L 14 B 2 F & H add	1 200 00
S G Chamberlin and wife to Herbert Hawley N 21 feet L 28 B and S 21 feet L 29 B ... North Side add	3,500 00
Geo J Wright and wife to Lorence C Moyer L 12W ½ L 13 B 14 Sheridan Park	14 000 00
Emil A Glatt and wife to E A Beelman and wife L ... Dryden's sub	14 000 00
Nathaniel H Stone et al to Henry Spahn L 135 Woods Bros ½ Acres	417 50
Home Inv Co to Clara I Stern L 55 Blvd Hghts add	450 00
Valeria I Bignell and husband to H I Swallow L 8 B 5.. 1st add Norwood Park	345 00
Rees Wilkinson Co to John Dick and wife L 7 Sheldon & Ernst sub	2 050 00
Margaret I Hale and husband to Jesse I Fisher L 1 2 3 Snell's sub	3 000 00
Ernest J Gardner and wife to Wm J Brown N 66 feet S 12 feet L 12 B 20 Dawson's add	4 100 00
N Ray Hall et al to Wm Schmidt tracts 40 41 Randolph Hghts	1 000 00
L R Willis and wife to Edw F Kipp and wife L 8 B 13 Ridgeway add	2 650 00
Her... I Mo... and ... Nellie R Ma... L ... B 6 Fand ... Hghts	2 400 00
Adam Larrison and wife to Fred B H... L ... B ... Hill... man	150 00
Clarence R Hatch and wife to Tena Skidmore L ... L ... Abroth ... sub	4 ... 00
Clement P ... and wife to B ... Stephenson ... L ... W G ... add	1 800 00
Same to same L 3 Gould's sub	600 00
Same to same ... 4 B ... W ... Houtz add	1 500 00
Woods Bros S & M to Myron D Johnson L 7 B Woodside	550 00
J P Alvarez and wife to J W Lanning and wife L 10 Cooley's add	4 750 00
Ernest Lehman and wife to J L ... B Goodwin L 1 to 4 ... B ... 1st add West Lincoln	800 00
Eugene R Gentry and wife to Fred R Munden L 20 ... Park sub	1 250 00
Adam Gies and wife to Henry J Lebsock E ... L ... B 172 City	1 000 00
Anna E Cloyd and husband to J W Bridge B 17 Mt Forrest	1 500 00
J R Hayes and wife to Ruth P Kindy L ... B 2 College View	1 500 00
Francis I Gable and wife to Wm H Smith L 7 ... Cherry Hill Place	3 000 00
Wm McGinnes and wife to John son G Beam S ... feet L ... B ... Lavender's add	4 100 00
Geo W Geimes and wife to Fred Thels L 4 B 4 Sunnyside add	3 700 00
Mary Vogel and husband to John D Lord W ½ L 1 14 B 2 Parkside add	3 000 00
Laura Cihlcee and husband to Bertha I Pinkerton L 7 replat B 29 Havelock	6 000 00
Otis F Irland and wife to Wm H Irland L B Gehrke's sub Randolph add	835 48
Eva Farrell to L O Hostettler L C Farrell's replat L ... ... ties sub	2 250 00
Frank D Tomson and wife to Harold W Cullinan and wife L ... L ... B ... Lakeside add	1 000 00
Ed Westering and wife to Louis H Babst L 9 College Hill sub	800 00

CHURCH DESTROYED.

MONTREAL April 4 The Roman Catholic church of the Sacred Heart was totally destroyed by fire today with a loss of $400 000

THIS DATE IN HISTORY.

1609—Henry Hudson sailed from Holland on exploring expedition
1788—David G Burnet statesman and patriot born
1841—President Harrison died and was succeeded by Tyler

THE GUMPS—O, MIN'

POLLY AND HER PALS

Jimmy's Unlucky Day. BY CLIFF STERRETT

LITTLE JIMMY

Mother Makes a Discovery BY SWINNERTON

KRAZY KAT

Right Smack Out of the Clouds. BY HERRIMAN

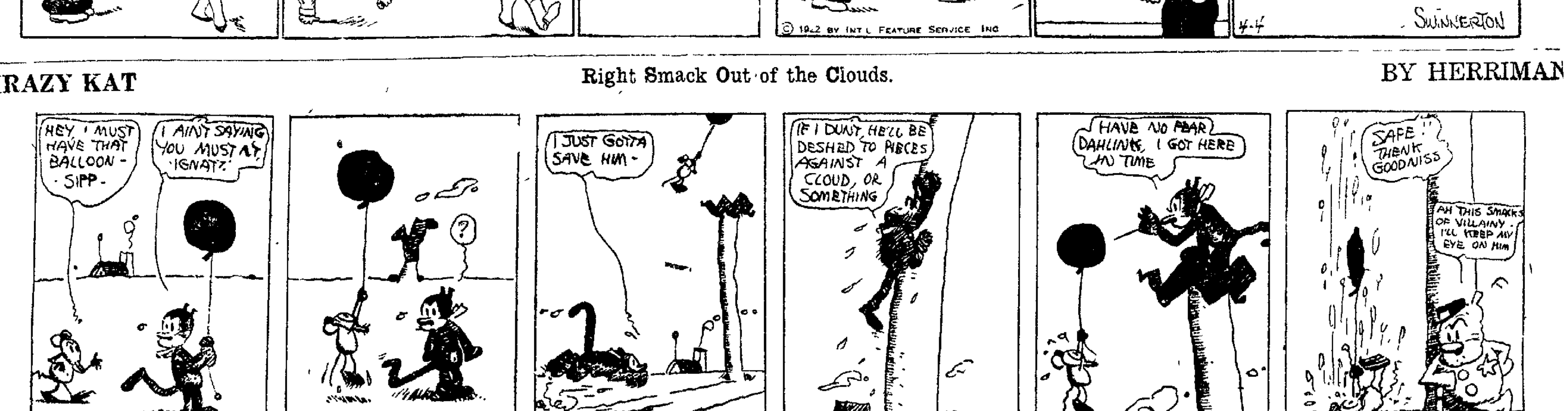

NEWSPAPERARCHIVE® NEWSPAPERARCHIVE®

SUBURB VOTING ON ANNEXATION; ENDS LONG FIGHT

Light Vote Tuesday Morning in University Place Election.

Many Women Going to Polls —Changes in Sunday Laws Likely.

University Place people are voting today on the question of consolidation with Lincoln. They are also expressing their opinions on the proposal that the Sunday ordinances in regard to the sale of ice cream be modified, and to permit restaurants and hotels to remain open for longer hours. The anti-annexationists are confident that the measure will be snowed under by a big majority, so decisively that it will not come up again for years. Those favoring consolidation believe they have a fair chance to win. Many representative citizens grant that the Sunday observance changes have a good chance to carry.

Voting in the three wards was light but continuous during the morning. Around 250 votes had been cast up to noon, but the number was increasing rapidly and predictions were freely made that a record vote would be cast. Almost as many women as men had voted. On every street corner and in every store the one topic of conversation was the election.

In the city election only one candidate's name appears on the ticket outside the University Place party men, who are the old officials up for re-election. He is Frank W. Miles, who is a candidate for councilman of the First ward by petition. Mayor . M. Bair, Clerk C. C. Gates, Treasurer J. C. Wisda, Engineer C. D. Rose and Councilmen L. E. Gruver, Joe Stanton and G. E. Church are out for a second term.

The school election, complicated like the city election by the annexation fight, has two sets of candidates. W. H. Thornhill and W. W. Weaver are University Place party men, while the names of W. G. Bishop and D. D. Miles appear by petition.

While the lines were tightly drawn and leaders on both sides were making efforts to get out their vote, no last minute campaign material was issued by either side. If consolidation fails to carry in today's election it may be brought up again by petition of twenty per cent of the voters who voted at this election.

Pleasant Dale Baseball Team Trims Emerald

(Special to The Star.)

PLEASANT DALE, Neb., April 4.—Pleasant Dale defeated Emerald 15 to 4, here Sunday. Pleasant Dale pounded the ball consistently and always was i the lead.

Charles Fougerson, on the mound for Pleasant Dale, whiffed twenty of the Emerald batsmen.

Batteries—Pleasant Dale, Charles Fougerson and William Begg; Emerald, H. Shafer and Fay Shafer.

Install Wesleyan Y. M. C. A. Officers

Installation services for Y. M. C. A. officers were held at Nebraska Wesleyan Tuesday morning. Dean D. E. McProud lead in the chorus singing, with Harold Smith at the piano. Seattle Stowater called the meeting to order. Professor L. H. Wells presided during the services.

Professor Wells, said: "What a man is is vital. An organization is judged by what it does. People seldom improve when they have no model to follow. Mere men do not furnish trustworthy models and Christ alone, is a worthy model."

A personal charge was given to Rex Burrill, the new Y. M. C. A. president. The cabinet as a whole was initiated into its duties. The men were: Kenneth Bentz, vice president; Beryl Snyder, secretary, employment, Merril Norlin; deputation, Albert Monkman; Bible study, Earl Ralpp; industrial service, Edward Fivecoats; social, John Calvert, and treasurer, Neal Marcla..

Her Own Way

by Virginia Terhune Van de Water

© STAR CO

CHAPTER LXXIV.

That afternoon Helen Gorman paid her landlady the two weeks' rent she owed.

That debt had rested heavily on her spirits.

Yet her sense of relief in discharging her financial obligations was mitigated by the bearing of Mrs. Ovington herself.

"I am sorry to have kept you waiting for the money," the girl said apologetically. "To tell the truth, there were some purchases that I was obliged to make. But had I appreciated how fast my salary was going I would have tried to struggle along for a while without those things."

Mrs. Ovington's severe features did not relax. She took the banknotes held out to her and counted them silently before making any comment.

"Young people are apt to be indiscreet," she said then dryly. "I am glad to get this money, for my expenses keep right on whether my lodgers pay me regularly or not."

"Yes, of course they do." Helen rejoined. "I assure you I will not keep you waiting like this again."

"Very well," was the curt acknowledgment of this promise.

Then, after a pause, Mrs. Ovington made another remark.

"Later on, I must ask to have a little talk with you, Miss Gorman."

"But it can wait, as I am very busy just now. Saturday is a full day for me—seeing to the changing of all the beds, counting out the linen for the laundry—and all that."

"I will be at leisure to talk with you at any time you wish to come up here to my room," Helen said.

"Very well. By the way, are you going out this evening?"

"No. At least I do not expect to—unless I run out to get my supper," the girl answered.

A Matter for Wonder.

Mrs. Ovington went on downstairs and Helen returned to the mending she had begun after her talk with her cousin.

Needlework gives a woman occupation for the fingers, but not for the mind.

One can patch, darn and hem deftly while her thoughts wander all over the world or dwell morbidly upon her own sorrows and anxieties.

So, although Helen Gorman stitched rips, darned stockings and fastened on buttons, she was mentally uneasy as she reflected on Mrs. Ovington's manner and words.

The landlady had asked the girl if she was going out this evening. Helen had felt slightly mortified when she had had to answer in the negative. There was nobody for her to go with, nowhere for her to go.

She wondered what the subject was on which Mrs. Ovington wished to have that "little talk."

Now that her room rent was paid, Helen felt secure on that point. Perhaps the widow meant to warn her that hereafter she must remit promptly every week. But, no—for the girl had just promised to do that in the future.

Anyway, if Mrs. Ovington became disagreeable, her lodged could move. Her rent was paid. Uncle Dan's gift was not yet exhausted. There were thirty dollars of it remaining.

But these consoling reflections did not lessen Helen's sense of impending trouble. A gloomy shadow was creeping over her spirits.

At last, she could no longer stand the solitude and sense of premonition.

She had said that she might go out for supper. She would do so at once.

Anyway, there was nothing to eat here in her room, and she must make some purchases for tomorrow's breakfast. A couple of slices of bacon and a roll would be all she would need—but she must buy those this evening.

Afraid to See Him.

As she was fastening on her hat in front of her mirror she heard someone come down the flight of stairs leading to the fourth floor, pause a moment at her door, then pass on.

Helen stood still, listening.

She was sure that it was her cousin's step. She had been afraid that he was going to knock and was relieved when he went on downstairs.

She tried to explain this to herself as she walked to the restaurant for her supper. It would seem natural that she and her cousin spend this evening together—first at dinner, then at a "show" of one kind or another. Yet she appreciated that she would not bring herself to accept an invitation from him at this moment. The memory of his kiss made her feel something like dislike for him. But she must meet him tomorrow.

When she had eaten her supper, to which she brought no appetite, the thought of relieving to a lone room or receiving a call and a "talk from Mrs. Ovington moved her to a sudden decision.

She would go to a motion picture play. She had never attended a movie alone. But that was better than going home just now.

She rode uptown and bought a ticket at one of the better class of picture houses, where, for several hours, she had an opportunity to think of something besides herself and her own problems.

This cleared her mental atmosphere. She went to bed with her mind more calm than it had been during the day and fell asleep as soon as her head touched her pillow.

(To Be Continued.)

FUCHSIA SHADES APPEAR IN EVERY SMART WARDROBE

Fuchsia is the new shade for spring. Every fashionable wardrobe includes this color in some garment. It is usually a frock or hat, but it may be a blouse, a negligee or some lovely lingerie. This frock of roshanara crepe features loose hanging bands lined with georgette of a dark fuchsia shade.

Pawnee City Hi Votes Baseball

(Special to The Star.)

PAWNEE CITY, Neb., April 4.—The arrival of spring is very evident in Pawnee City, owing to the fact that the high school baseball enthusiasts are at work on the diamond. The local high school recently voted to support baseball as the spring sport for the school in preference to track work.

Last season Pawnee City placed a team in the field which was the victor in a large percentage of games played. Prospects favor even a stronger team this year. Charles Gately, athletic coach, is in charge of the squad.

Cowles Hi Nine Hangs Defeat on Inavale Players

(Special to The Star.)

COWELS, Neb., April 4.—Last Friday the Cowles high school baseball team met the Inavale high nine here and won a well-played game, 11 to 8.

Leonard, who assumed the hurling burden for Inavale in the last three innings, showed good speed, but lacked control. Boner, who relieved Fuller for two innings, surprised the fans with his speed. With a little practice, Boner will develop into a strong hurler.

Fuller, who pitched for Cowles last fall, came out with his same style of ball, steady and sure. Fuller is a ninth-grader, sixteen years old and has three years yet to play. His control was exceptionally good, walking but one man out of the twenty-eight men to whom he pitched.

The sportsmanlike conduct of the Inavale nine won the admiration of local fans.

TO CLEAN CAULIFLOWER.

Cauliflowers are sometimes difficult to rid of insects. If salted water does not remove them, add to it a teacup of boiling water in which a large piece of washing soda has been dissolved.

Make This a 100 Per Cent CITY OF HOMES built from LANDY CLARK'S LUMBER

Lincoln Havelock

NEBRASKA WESLEYAN UNIVERSITY
UNIVERSITY PLACE, NEBR.

The NEBRASKA ACADEMY of SCIENCE will hold its thirty-second annual meeting here April 21 and 22, with sectional and general sessions. Teachers of science and all others interested are invited.

The Summer School catalog may now be had free upon application. Address—

CHANCELLOR I. B. SCHRECKENGAST

"TIZ" FOR TENDER SORE, TIRED FEET

The minute you put your feet in a "TIZ" bath you feel pain being drawn out and comfort just soaking in. How good your tired, swollen, burning feet feel. "TIZ" instantly draws out the poisonous exudations that puff up your feet and cause sore, inflamed, sweaty feet.

"TIZ," and only "TIZ," takes the pain and soreness out of corns, callouses and bunions. Get a box of "TIZ" at any drug or department store for a few cents. Your feet are never going to bother you any more. A whole year's foot comfort guaranteed.—Adv.

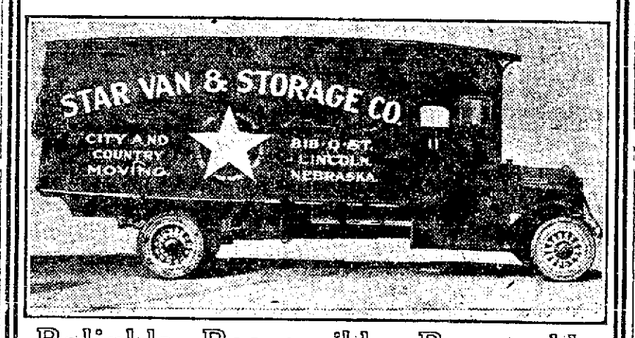

Reliable—Responsible—Reasonable

Notice

A WHISTLE FREE with each Hair Cut for children under 15 years of age. Hair Cuts 25c except Saturday.

Haskill's

140 South 10th St.

Wheat, corn and rice are combined with salt, leavening and powdered milk so that you can easily and quickly make delicious pancakes with Gooch's Best Pancake Flour.

You can't find anything that the whole family will like any better. Buy a package of Gooch's Best today and surprise them in the morning.

Also
Gooch's Best Flour
Gooch's Best Buckwheat Flour
Gooch's Best Wheat Hearts
Gooch's Best Macaroni
Gooch's Best Spaghetti
Gooch's Best Egg Noodles

Gooch's Best Pancake Flour

Famous COATS and WRAPS FOR EASTER

Choose now for Easter—you cannot afford to be without one at this price.

$15 $19.75 $25

VELDYNES — POLOS — SHAWSHEENS—CAMEL'S HAIR—VELOURS—SPORT FABRICS

New DRESSES FOR EASTER

Two Exceptional Groups—Dresses of distinctly exclusive modes—of quality which makes this price very moderate indeed.

$19.75 $29.50

Not in Many Seasons have you seen such values at this low price.

SPRING SUITS Distinctive Modes

Very Unusual Values Are Featured for Easter Now

$35.00 $49.50 $65.00

Tricotines Serges Twills Piquitine

There is always something new at The Famous 1109 O ST. LINCOLN'S WOMEN'S LARGEST SPECIALTY SHOP

Featuring the approved modes of 1922

See Our Windows For Real Values.

Compare Our Prices First.

WEDNESDAY— Bargain Specials

H. Herpolsheimer Co. THE DAYLIGHT STORE

Just before Easter

A Sensational Value-Giving SALE!

Every SUIT in Stock

WEDNESDAY ONLY 1/4 Off

Alterations FREE

NOT sale suits, purchased to retail at low prices, but our regular high quality SUITS featuring materials of best quality and fine hand tailoring.

Three Piece Suits Cape Suits Dress Suits Many Tailored Models
Box Coat Suits Sport and Tweed Suits New Knicker Suits

The greatest suit value offered this season, and in time for Easter wear. For one day, Wednesday. Suits for Stout Sizes Included.

Any SUIT that you choose from our regular stock, on sale— 1/4 Off Regular Price

Second Floor—Ready to Wear.

SILKS on Sale Wednesday

Japanese PONGEE first quality on sale Wednesday only yard 1.00

Good TAFFETA in black only, 36 inches wide, 2.25 value, reduced to 1.89

Main Floor—Aisle Two.

A wide strap SLIPPER

See these, on sale Wednesday.

A black kid strap slipper with low rubber heel, lined with gray kid. New round toe, perforated at tip; wide strap at instep that fastens with two buttons in all sizes, a real Wednesday special, pair 3.95

MAIN FLOOR—Shoes.

59c Printed SATEEN per yard 49c

A better grade sateen for linings, and underskirts. Printed patterns on sale Wednesday only, yd 49c

Black SATEENS — another lot of those good values, 36 inches wide and a real bargain, per yard 32c

Main Floor—Aisle Two.

Children's SWEATERS

in sizes from 2 to 6 years; colors offered are copen, brown, rose, tan and red combinations and gray and henna combinations. Infants' white sweaters are not included. On sale Wednesday only 1/2 Price

Knit Sweater DRESSES

dandy little frocks with knit skirt and middy overblouse. In red and white, blue and red, brown and tan, gray and peacock blue; regularly sold at 9.50, your choice each..... 7.50

—Second Floor.

39c Zephyr GINGHAMS

Special yard 33c

Fine quality Zephyr Ginghams all 32 inches wide. In checked patterns, new and desirable. Wednesday only, per yard 33c.

MAIN FLOOR—Aisle Two.

40 inch Paisley PRINTS

in crepe de chine, the new fabric for blouses or trimming. Reg. 3.00 quality, offered for Wednesday only, yard 2.50

Main Floor—Aisle Two.

All wool Novelty Checks

42 inches wide in tan and copen, gray and heliotrope or gray, copen and green. Very good quality for dress suits or skirts. Wednesday only, yard 1.35

Main Floor—Aisle Two.

Money Savings Specials from the BASEMENT

Willow CLOTHES BASKETS, 3x21½ inches. Regularly sold at 1.75, Wednesday, each..... 1.19

Galvanized WASH TUBS, medium size, extra heavy material. Don't miss these, special at. 59c

Rochester WASH BOILERS, all copper with heavy corrugated bottom. Sold at 5.65, special price 3.79

Extra good HOUSE BROOM, 5 sewn with painted handle. Regular stock brooms, one to a customer. at 59c

Table TUMBLERS of thin blown glass with neat cut design. One-half dozen sell for 2.75, Wednesday set of six for 1.59

Breakfast SETS of best grade semi-porcelain, 27 pieces in set, gold decorated: Per set 5.95

Student LAMPS, extra special price for Wednesday only, each 1.98

Basement.

Children's Stockinet BLOOMERS

in pink and white, with band top and elastic at knee.—Extra gusset in seat. A regular 59c garment for Wednesday only, per pair 40c

Main Floor—Underwear.

Lambskin GLOVES

two clasp style in black, brown and tan. Broken sizes that sell regularly at 2.50. Specially priced for Wednesday, pair..... 1.00

Main Floor—Gloves.

49c Springtime Crepe yard 41c

A selection of new shades and patterns for dresses. Darker shades in crepe effects. Wednesday, yard 41c.

Main Floor—Aisle Two.

A CORSET Special 59c

An assortment of odd sizes in a wide range of styles; before you buy a new corset see this selection. Priced to close out, each 59c.

Second Floor—Corsets.

2.50 Radmoor HOSE in cardinal, rose, amethyst, hunter's green and Oregon green. Sizes 9 and 9 1-2 only. Buy these finest quality for party wear or for wear this summer, priced, per pair 1.50

Children's Lisle Hose, fine ribbed, in black only. Sizes 8 and 8½, special 50c values, priced, pair 25c

Main Floor—Hosiery

Work Baskets $1

With and without handles, made of sweet grass. Some desirable for shopping bags, as well as work baskets. Values selling up to 5.50, a limited number to close, each 1.00.

Second Floor—Art Dept.

Wednesday Specials for MEN

Men's TIES, regularly sold at 1.00, special, each 45c

Chamoisuede GLOVES, in gray and tan. Light weight gloves, reduced to 50c

Spring UNION SUITS for men; regularly sold at 1.00, Wednesday, per suit... 79c

Boys' TIES, in silk plaids and knitted fabrics. All colors, special 35c

Main Floor—Men's Dept.

Gold Picture Moulding 15% Off.

Wednesday Only our entire stock of Gold Moulding in all widths will go on sale at 15% Off Regular Prices.

All orders taken Wednesday will benefit in this reduction.

—SECOND FLOOR

12 Wednesday Specials for the Housewife

64 inch Pattern CLOTHS, 5 patterns, Wednesday, yard 1.49

58 inch CLOTHS, round embroidered edges in blue, pink, gold and white.. 98c

70 inch all Linen PATTERN CLOTHS, 5.00 values, Wednesday, each 3.75

Embroidered DRESSER SCARFS, blue gold and rose embroidered designs 1.00

Kitchen CRASH, 18 inches wide and a real bargain, 11 yards for 1.00

70 inch DAMASK, all linen quality, fine firm weave, yard 2.49

15c Bleached MUSLIN, special for Wednesday, 8 yards for 1.00

36 inch PERCALES, in light patterns only, yd. 15c

Fancy OUTING, regularly 15c, special for Wednesday, 10 yards for 1.00

90 inch PEPPERELL Bleached Sheeting, a real bargain, per yard 55c

36 inch Bungalow CRETONNE, new patterns for aprons, trimmings, etc. Priced, yard 19c

24 inch PERCALES, in new light patterns for aprons and house dresses, yard 10c

Main Floor—Aisle One.

NEWSPAPER ARCHIVE®